



2016 US ANNUAL REPORT

DOCTORS WITHOUT BORDERS/MÉDECINS SANS FRONTIÈRES (MSF) IS AN INDEPENDENT MEDICAL HUMANITARIAN ORGANIZATION THAT DELIVERED EMERGENCY AID TO PEOPLE AFFECTED BY ARMED CONFLICT, EPIDEMICS, MALNUTRITION, NATURAL DISASTERS, AND EXCLUSION FROM HEALTH CARE IN 71 COUNTRIES IN 2016.

ON ANY GIVEN DAY, THOUSANDS OF INDIVIDUALS REPRESENTING DOZENS OF NATIONALITIES ASSIST PEOPLE CAUGHT IN CRISES AROUND THE WORLD. THEY ARE DOCTORS, NURSES, LOGISTICS EXPERTS, ADMINISTRATORS, EPIDEMIOLOGISTS, LABORATORY TECHNICIANS, MENTAL HEALTH PROFESSIONALS, AND OTHERS WHOSE WORK IS GUIDED BY HUMANITARIAN PRINCIPLES AND MEDICAL ETHICS.

MSF RECEIVED THE NOBEL PEACE PRIZE IN 1999.

- 3 LETTER FROM MSF
- 4 FORCED FROM HOME:
YEAR IN REVIEW
- 18 ACTIVITIES
- 20 2016 BY THE NUMBERS
- 22 PROJECT SUPPORT
- 40 FIELD STAFF
- 46 DONORS
- 80 FINANCIAL REPORT
- 82 HOW YOUR SUPPORT
SAVES LIVES
- 84 BOARD OF DIRECTORS/
BOARD OF ADVISORS

A child receives a yellow fever vaccine in Kinshasa, Democratic Republic of Congo, as part of a massive campaign in which MSF vaccinated 710,000 people in 11 days in August 2016.
© Dieter Telemans

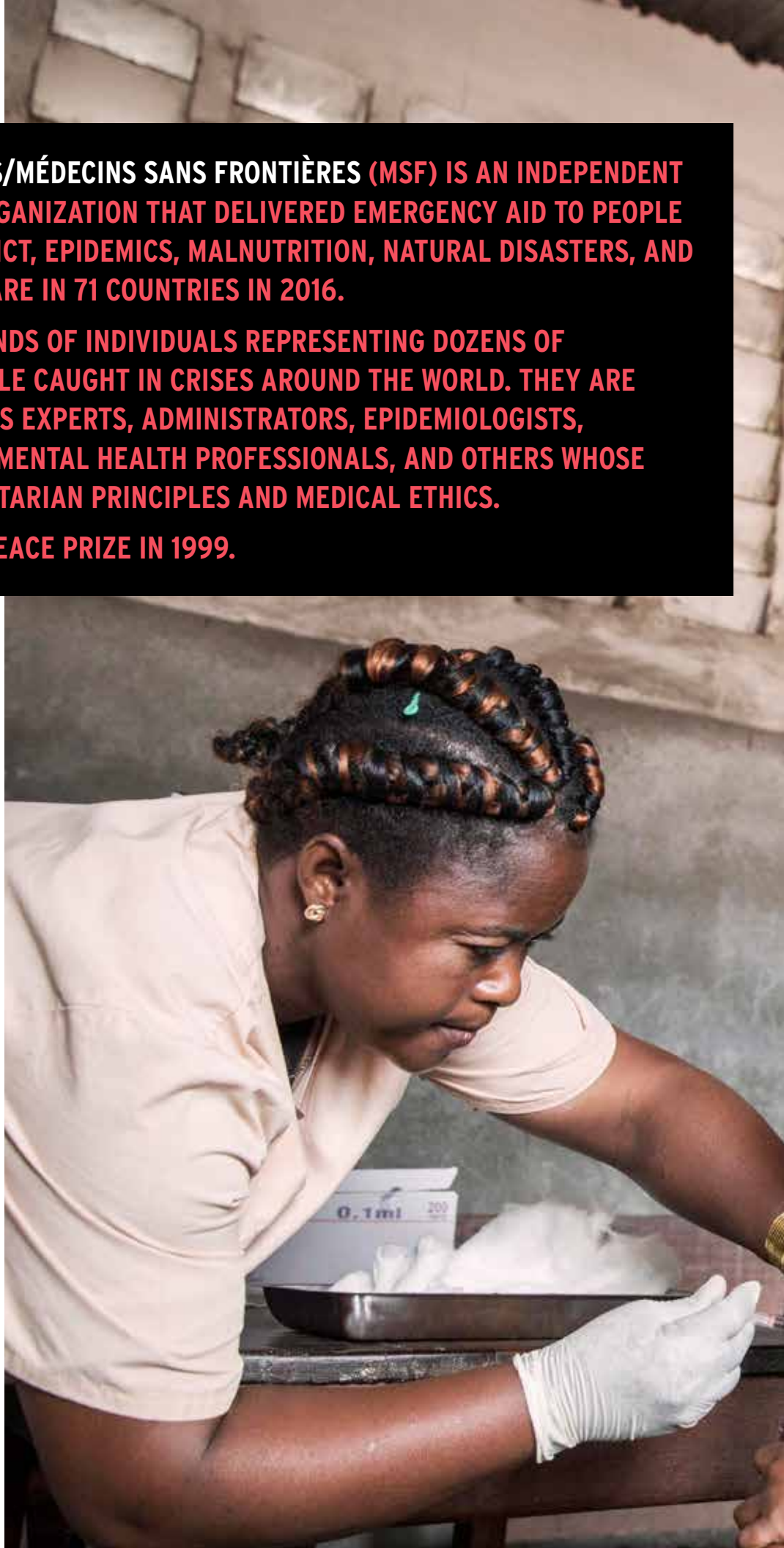



A nurse examines children at a camp for displaced people in Abs district, Yemen, where MSF supports a hospital and provides mobile outreach services.
© Gonzalo Martínez



DEAR FRIENDS,

OVER THE PAST YEAR, AS NATIVIST ARGUMENTS FOR WALLS AND OTHER BARRIERS TO KEEP PEOPLE OUT GAINED STRENGTH IN THE UNITED STATES AND AROUND THE WORLD, THE CORE MISSION OF DOCTORS WITHOUT BORDERS WAS CHALLENGED AS NEVER BEFORE. WITH YOUR STRONG SUPPORT, WE ARE FIGHTING ON ALL FRONTS TO DEFEND OUR ABILITY TO PROVIDE HUMANITARIAN ASSISTANCE FOR PEOPLE IN NEED REGARDLESS OF RACE, RELIGION, OR POLITICAL CONVICTION.

Every day, our medical teams treat people displaced by conflict and extreme violence. Throughout 2016, people seeking safety found themselves trapped in crisis, as countries closed their borders and sought to push refugees elsewhere—anywhere but here. We witnessed the terrible results first-hand during field visits to Lebanon and Mexico.

More than half our projects were dedicated to caring for people in situations of armed conflict or internal instability, with some of our biggest operations in countries that have experienced massive displacement. At the end of 2016, there were more than 65.6 million people displaced worldwide, according to the United Nations Refugee Agency. That unfathomable number provokes fear and xenophobia in some quarters, but we hope the stories of our patients might inspire greater compassion. We are also grateful for the contributions of the many MSF staff members who were once refugees themselves.

Together, we are working to ensure that our patients receive assistance and safety. In 2016, we launched a three-year advocacy campaign to expose the conditions facing those who have been “Forced From Home.” The campaign centers around a traveling, interactive exhibition led by MSF field workers who take visitors behind the headlines about the global refugee crisis. The exhibition toured the eastern US in 2016, and will travel to the mountain region and west coast this fall. In 2018, the exhibition will go to the southwestern US. For those of you living in or near the cities on the tour, we hope you will join us. [Learn more at forcedfromhome.com.]

Meanwhile, teams in the field and at headquarters are working to ensure that we have the necessary access and protection to care for those suffering the brunt of conflict. We played a leading role in pushing the United Nations Security Council to unanimously adopt Resolution 2286, which pledged to protect medical workers and patients in conflict situations. The UN Secretary-General borrowed our message, publicly affirming that “Even war has rules.”

And yet, airstrikes and shelling against health facilities have continued, with attacks often carried out by military coalitions involving Security Council member states, including France, Russia, the United Kingdom, and the United States. In 2016, 34 health structures managed or supported by MSF were attacked in Syria and Yemen. We will continue to demand that all warring parties adhere to their obligations under international law.

While our work pushing for greater access and innovation garners less visibility, it is instrumental to providing high-quality health care to the people who need it most. Through our Access Campaign, we are not only working to bring down the cost of vaccines and essential medicines, we are also supporting research and development to find new ways to treat the neglected diseases that affect many of our patients. Thanks to nearly half a million supporters who joined our campaign for A Fair Shot, Pfizer and GSK agreed to significantly lower the price of the pneumonia vaccine for children caught in humanitarian emergencies. Pneumonia is the leading killer of children under five.

We are breaking new ground through a series of clinical trials to treat drug-resistant tuberculosis (TB). A clinical trial initiated by MSF in Niger in 2014 showed that a new, heat-stable vaccine against rotavirus could help prevent large numbers of children from dying of severe diarrhea. Our research indicated that a new cholera control strategy using a single-dose oral vaccine could be effective in combating the disease. Last April, MSF vaccinated 423,000 people in Lusaka, Zambia, in the largest oral cholera vaccination campaign to be undertaken during an outbreak.

We hope that you will take some time to read the full report and reflect on the impact of our global activities made possible with your support. Consider the individual lives behind the big numbers: 9,792,200 outpatient consultations; 2,536,400 cases of malaria treated; 250,300 births assisted; 80,100 severely malnourished children treated at our inpatient feeding programs.

On behalf of all our patients and staff, we thank you.



Sincerely,

John Lawrence, President, MSF-USA Board of Directors
Jason Cone, Executive Director, MSF-USA

FORCED FROM HOME



IN 2016, MSF RESPONDED TO THE MOUNTING REFUGEE CRISIS BY STEPPING UP LIFESAVING EFFORTS TO TREAT DISPLACED PEOPLE, EXPOSING THE EXTRAORDINARY CHALLENGES THEY FACE, AND ADVOCATING FOR THEIR PROTECTION.

The arguments for more restrictive migration policies are often framed in terms of national security as necessary measures to keep out terrorists and criminals. Yet most refugees and asylum-seekers are themselves seeking protection as they flee violence by armed groups, criminal gangs, and state or non-state forces. Their exodus is the symptom of deeper dysfunction—war waged without limits, state collapse, social and economic upheaval.

MSF sees the results firsthand as we treat patients caught in conflict and turmoil. We provide essential medical care on the front lines of the displacement crisis, with projects in countries that have experienced massive population shifts due to conflict—including Syria, Iraq, Yemen, Afghanistan, South Sudan, Nigeria, Democratic Republic of Congo, and Central African Republic. We also treat large numbers of displaced people in the world's leading host countries for refugees, such as Pakistan, Jordan, Lebanon, Uganda, Ethiopia, and Kenya.

Many of the world's richest countries—including the United States—are now closing their borders, compounding the challenges in parts of the developing world that already host disproportionately large numbers of displaced people. Last year, governments admitted less than 190,000 refugees for resettlement—and more than 25 million refugees and asylum seekers were suspended in a precarious limbo. Without a more generous, more equitable, and more humane global resettlement effort, millions of people will remain trapped in situations of conflict and extreme violence.

According to medical ethics, we have the duty to care for those who need treatment no matter who they are or where they are. MSF's charter demands that we speak out on behalf of our patients. So we are challenging governments to uphold their international legal obligations to refugees and asylum seekers. People whose lives are at risk must be allowed safe passage, given assistance, and be provided with protection.

A displaced Yazidi family leaves the Katsikas camp in Greece to protest alleged threats to their community. © Bruno Fert



EXPOSING THE HUMANITARIAN CRISIS NEXT DOOR

THE US ADMINISTRATION'S PLANS TO BUILD A BORDER WALL WITH MEXICO THREATEN TO FURTHER COMPLICATE AND OBSCURE A LARGELY UNDECLARED REFUGEE CRISIS.

An estimated 500,000 people are fleeing annually from El Salvador, Guatemala, and Honduras. The high level of violence in the region, known as the Northern Triangle of Central America, ranks alongside that in the world's deadliest war zones.

In 2015 and 2016, MSF carried out extensive research to understand the medical needs of migrants and refugees from Central America. We conducted a randomly sampled survey of migrants and refugees in facilities the organization supports in Mexico, and gathered additional data from MSF clinics. Nearly 40 percent of patients surveyed reported direct attacks, threats to themselves or their families, extortion, or forced recruitment attempts as the main reasons for fleeing their countries. Sixty-eight percent reported being victims of violence during their transit in Mexico. Nearly one-third of the women surveyed had been sexually abused during their journey. We treated thousands of patients for intentional wounds and emotional trauma. [Our findings were released in a report published in May 2017, "Forced to Flee Central America's Northern Triangle: A Neglected Humanitarian Crisis."]

Despite the catastrophic conditions, the United States and Mexico generally detain and deport people from the Northern Triangle rather than provide protection. We are urging both Mexico and the United States to stop deporting vulnerable people back to a dangerous region. We are also recommending that the United States expand existing Temporary Protected Status designations for citizens from the Northern Triangle, ensure humane conditions for people while their cases are processed, and guarantee access to medical and mental health care services.

A woman holds her granddaughter during an MSF support session for women at the Tenosique migrant shelter in Mexico. © Marta Soszynska/MSF

SEARCH-AND-RESCUE OPERATIONS AS A LAST RESORT

IMAGES OF FLIMSY, OVERCROWDED BOATS CARRYING REFUGEES AND MIGRANTS DESPERATE TO REACH EUROPEAN SHORES AWAKENED THE WEST TO THE MAGNITUDE OF THE GLOBAL REFUGEE CRISIS.

The emergency demands a more compassionate and coherent international response, but instead has largely been met with fear and hysteria exploited by nationalist politicians.

MSF strongly opposed the 2016 agreement between the European Union (EU) and Turkey, which offered financial and political incentives to Turkey to block people from leaving for Europe and to accept deportees from squalid prison camps in Greece. The EU-Turkey deal effectively outsourced the problem and marked a historic abdication of Europe's moral and legal responsibilities to provide asylum to those who need protection. In June, MSF announced that it would no longer accept funds from the EU or EU member states in opposition to their harmful deterrence policies.

The unacceptable costs of state indifference to the plight of refugees and migrants are obvious in the Mediterranean, where at least 5,143 men, women, and children died in 2016 while attempting to make the dangerous crossing, according to the International Organization for Migration.

Last year, MSF's search-and-rescue operations in the Mediterranean saved 21,603 people. MSF carried out the first phase of its search-and-rescue work in 2015, suspending activities in the winter with a renewed call for EU authorities to step in to prevent more tragedies. We resumed sea operations in April 2016 as European states continued to focus on deterrence and surveillance measures rather than on saving lives. MSF picked up thousands of vulnerable people along the deadly stretch of water between Libya and Italy, one of the few remaining routes to Europe as borders across the continent were closed.

We reinforced our search-and-rescue capacity with highly skilled MSF medical teams on board larger ships. The teams were equipped to provide lifesaving emergency care as well as to treat dehydration, fuel burns, hypothermia, and skin diseases. MSF provided psychological and medical first aid to many victims of torture and violence.

MSF began providing medical care to migrants, refugees, and asylum seekers detained in Libya in July 2016. We raised serious concerns with Libyan and international authorities that people were often detained arbitrarily in inhumane and unsanitary conditions. Many of our patients had been repeatedly victimized by security forces, militias, smuggling networks, criminal gangs, and other individuals exploiting their extreme vulnerability.

MSF staff register migrants and refugees aboard the Aquarius after a rescue operation in the Mediterranean Sea. © Kevin McElvaney





RESPONDING TO THE SYRIAN EMERGENCY

SYRIANS WERE THE WORLD'S LARGEST FORCIBLY DISPLACED POPULATION, WITH AN ESTIMATED 12 MILLION PEOPLE UPROOTED AT THE END OF 2016—MORE THAN HALF THE COUNTRY.

MSF's presence in Syria was severely constrained by the government and other armed groups. However we managed to operate directly in six medical facilities in regions controlled by opposition forces across northern Syria, and to provide remote support to Syrian medical networks. Civilian areas were routinely bombed and deprived of assistance. In 2016, 32 medical facilities supported by MSF were bombed or shelled on 71 separate occasions.

In July, during the siege of Aleppo by the Syrian government-led coalition, MSF was forced to temporarily suspend activities in the area. In December, after the Syrian government took full control of Aleppo city, MSF operated mobile clinics, distributed relief items, and organized a vaccine campaign to reach thousands of people evacuated to the surrounding countryside.

Since the Syrian conflict began in 2011, more than one million Syrians have fled to neighboring Lebanon—a country smaller than the state of Connecticut. [By comparison, the United States hosted just under 273,000 refugees of all nationalities in 2016, according to the UN Refugee Agency.] MSF expanded medical aid and emergency assistance to Syrian refugees, Palestinian refugees, and other vulnerable communities in Lebanon.

MSF also provided medical services to Syrian refugees in Jordan, where access to health care was extremely limited. We advocated on behalf of the more than 75,000 Syrians—mostly women and children—who were left stranded along Jordan's harsh desert frontier known as the berm. In June, Jordan closed its northern border after a car bombing at a nearby military base. Humanitarian agencies were unable to access the berm to deliver essential food, water, and medical supplies.

At least 55 people were killed in April 2016 when air strikes hit the MSF-supported Al Quds hospital and surrounding area in eastern Aleppo, Syria. © Karam Almasri







CHASING THE NEEDS IN SOUTH SUDAN

MORE THAN THREE YEARS OF CONFLICT, WHICH HAS INCLUDED EXTREME VIOLENCE AGAINST CIVILIANS, HAS FORCED 3.3 MILLION SOUTH SUDANESE PEOPLE FROM THEIR HOMES.

South Sudan was the third leading source country for refugees in 2016, with the fastest growing refugee population, according to the UN Refugee Agency. Nearly all of the 1.4 million refugees sought shelter in neighboring countries, and around 1.9 million people were internally displaced, often trapped in desperate conditions.

MSF's program in South Sudan, one of its largest anywhere, responded to the urgent medical needs of people affected by violence and maintained essential health care services across the country. Providing humanitarian assistance has become more difficult and dangerous in some places, however. Several MSF facilities were attacked or looted, with attacks often leading to the suspension of medical activities or even the closure of projects, effectively depriving tens of thousands of people of lifesaving medical care.

The most serious violation took place in February 2016 during an attack on displaced people taking shelter at a UN base in Malakal, where MSF ran a hospital. More than 25 people were killed, including two staff members. MSF treated patients and provided refuge for displaced people in its hospital during the attack. In June, MSF published a report sharply critical of the failure of the UN Mission in South Sudan to protect people at a designated Protection of Civilians site. MSF also condemned the appalling conditions at the sites, de facto camps for displaced people at UN bases across the country. We drew attention to the inadequate living space, insufficient food and water distribution, and rampant sexual violence.

MSF operated in parts of the country where there was no other access to health care, setting up health centers and operating mobile clinics to treat patients for a range of conditions, including acute malnutrition. MSF also established a network of community health workers drawn from the local population to provide some continuity of care, including in cases where people are forced to flee.

A doctor tends to a mother and child at the MSF hospital in Bentiu, South Sudan. © Rogier Jaarsma

DISCOVERING A HIDDEN EMERGENCY IN NIGERIA

MSF RESPONDED TO A HUMANITARIAN CRISIS IN THE NORTHEAST, WHERE 2.5 MILLION PEOPLE HAVE BEEN FORCIBLY DISPLACED BY CONFLICT.

Fighting between Boko Haram and national and regional armed forces has ruined entire towns and villages, with uprooted communities unable to sustain their traditional livelihoods.

MSF has had a permanent presence in Maiduguri since 2014, treating malnutrition, providing maternal health services, and responding to outbreaks of cholera and measles. In 2016, epidemiological surveys conducted in informal settlements in the city revealed evidence of extreme malnutrition and mortality, affecting children in particular, however MSF did not have access to areas outside the city due to conflict and insecurity. In June, more than 1,000 emaciated women and children were evacuated by the Nigerian army to Maiduguri from Bama, a town around 40 miles away. After screening and treating this group for malnutrition, MSF made the exceptional decision to accept an armed escort to assess the situation in Bama.

The team found a full-blown emergency: 24,000 people, including 15,000 children, were sheltered in a camp located on a hospital compound in Bama. Over a few hours, the MSF medical team discovered a health crisis and referred 16 severely malnourished children at immediate risk of death to the MSF in-patient therapeutic feeding center in Maiduguri. A rapid nutritional screening of more than 800 children found that 19 percent of them suffered from severe acute malnutrition—its deadliest form. The team also found 480 children's graves dug over the past year.

MSF usually refuses armed escorts in order to stay independent of any party to the conflict. In this case, a compromise was necessary to reach people in dire need of help. However, we did not compromise in terms of speaking out about the conditions witnessed by our teams in a camp controlled by the Nigerian military. We immediately publicized the severe hunger crisis in Bama in order to provoke a larger response by the international humanitarian aid system.

MSF began offering assistance in Bama, and over the following months managed to access other towns across Borno State. Teams provided health care and emergency nutritional support, improved access to water and sanitation, and distributed food and relief items. MSF data helped to convince the national authorities and international aid agencies of the scale of the emergency. By the end of 2016, the World Food Program and other aid organizations had begun large-scale interventions.

Displaced people at a camp in Ngala, Nigeria, fill jugs with clean water distributed by MSF teams. © Sylvain Cherkaoui/COSMOS





A DIFFERENT EMERGENCY EVERY DAY

MSF STRIVES TO FULFILL ITS FOUNDING MISSION AS A HUMANITARIAN ORGANIZATION THAT DELIVERS MEDICAL AID AND SPEAKS OUT ABOUT THE SUFFERING OF OUR PATIENTS.

MSF was created in response to the horrors of the Biafran War, a civil conflict that erupted in eastern Nigeria in 1967 and resulted in some two million people forced from their homes and at least 600,000 people killed, mostly from famine. The doctors and journalists who established MSF in 1971 laid the foundations for a new approach to humanitarian action that would challenge political and other boundaries, and prioritize the well-being of those caught in emergencies. Decades later, we are still providing medical care and advocating on behalf of displaced people and other victims of conflict.

We work in countries with chronic displacement crises, such as the Democratic Republic of Congo (DRC), which is simultaneously one of the top source countries for refugees and one of the leading hosts. Many people in DRC have been displaced multiple times, over generations. Last year, amid political upheaval and ongoing conflicts, there was also a massive influx of refugees from South Sudan and Burundi. MSF remained highly effective despite the volatile environment. In North Kivu province, home to large numbers of displaced people, MSF performed more than 270,000 outpatient consultations in the Mweso area alone.

“A different emergency happens there every day,” MSF health advisor Marit de Wit said of her time in eastern Congo. “Torture and gang rape are a daily reality.... Our Congolese colleagues are the real heroes of the project. They suffer the same things as our patients ... yet they are still motivated to come to work every morning.”

That’s the spirit we try to maintain across the movement. In the face of terrible suffering and injustice, there is still much work to be done. We will continue to do everything we can to address the enormous needs. And we will keep challenging governments and international agencies to fulfill their responsibilities to protect refugees and others who have been forced to flee for their lives. ■

MSF’s emergency team works with locally hired drivers to respond to a measles outbreak in May 2016 in the Democratic Republic of Congo.

© Diana Zeyneb Alhindawi





ACTIVITIES

IN 2016, DOCTORS WITHOUT BORDERS/MÉDECINS SANS FRONTIÈRES (MSF) PROVIDED HUMANITARIAN ASSISTANCE IN 71 COUNTRIES. MSF-USA SUPPORTED WORK IN 51 OF THESE COUNTRIES.

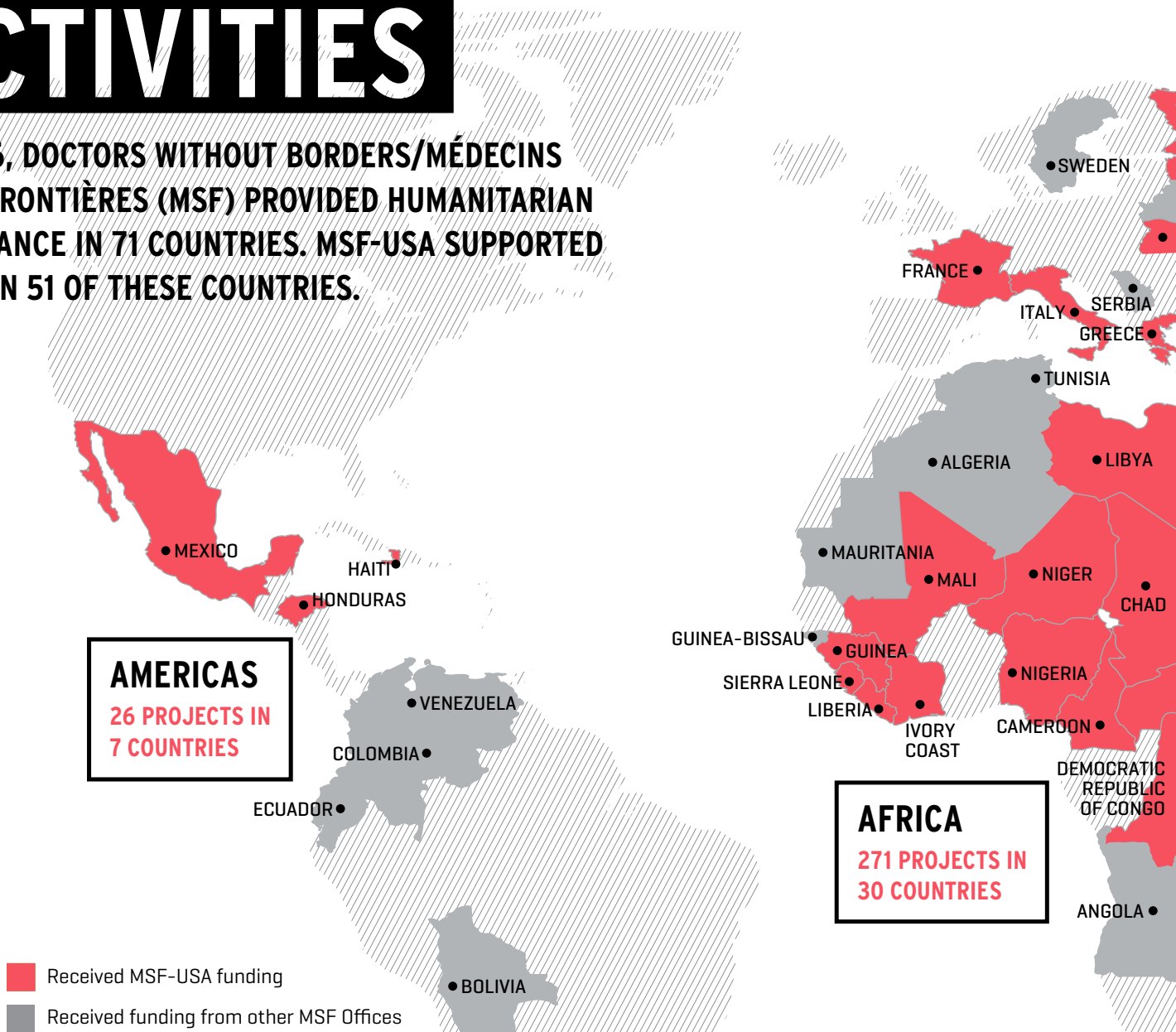

| | |
|------------------------------|---------------|
| DEMOCRATIC REPUBLIC OF CONGO | \$121,584,641 |
| SOUTH SUDAN | \$96,199,545 |
| CENTRAL AFRICAN REPUBLIC | \$66,856,760 |
| YEMEN | \$66,634,474 |
| IRAQ | \$46,462,866 |
| HAITI | \$46,005,021 |
| SYRIA | \$43,635,350 |
| NIGERIA | \$43,464,889 |
| ETHIOPIA | \$31,881,717 |
| NIGER | \$29,185,657 |

| | |
|------------------------------|-------|
| SOUTH SUDAN | 3,683 |
| DEMOCRATIC REPUBLIC OF CONGO | 3,509 |
| CENTRAL AFRICAN REPUBLIC | 2,760 |
| AFGHANISTAN | 2,200 |
| NIGER | 2,087 |

LARGEST COUNTRY PROGRAMS IN 2016

Based on 2016 expenditures from all MSF offices.

STAFF NUMBERS IN 2016

Largest country programs based on the number of MSF staff in the field.

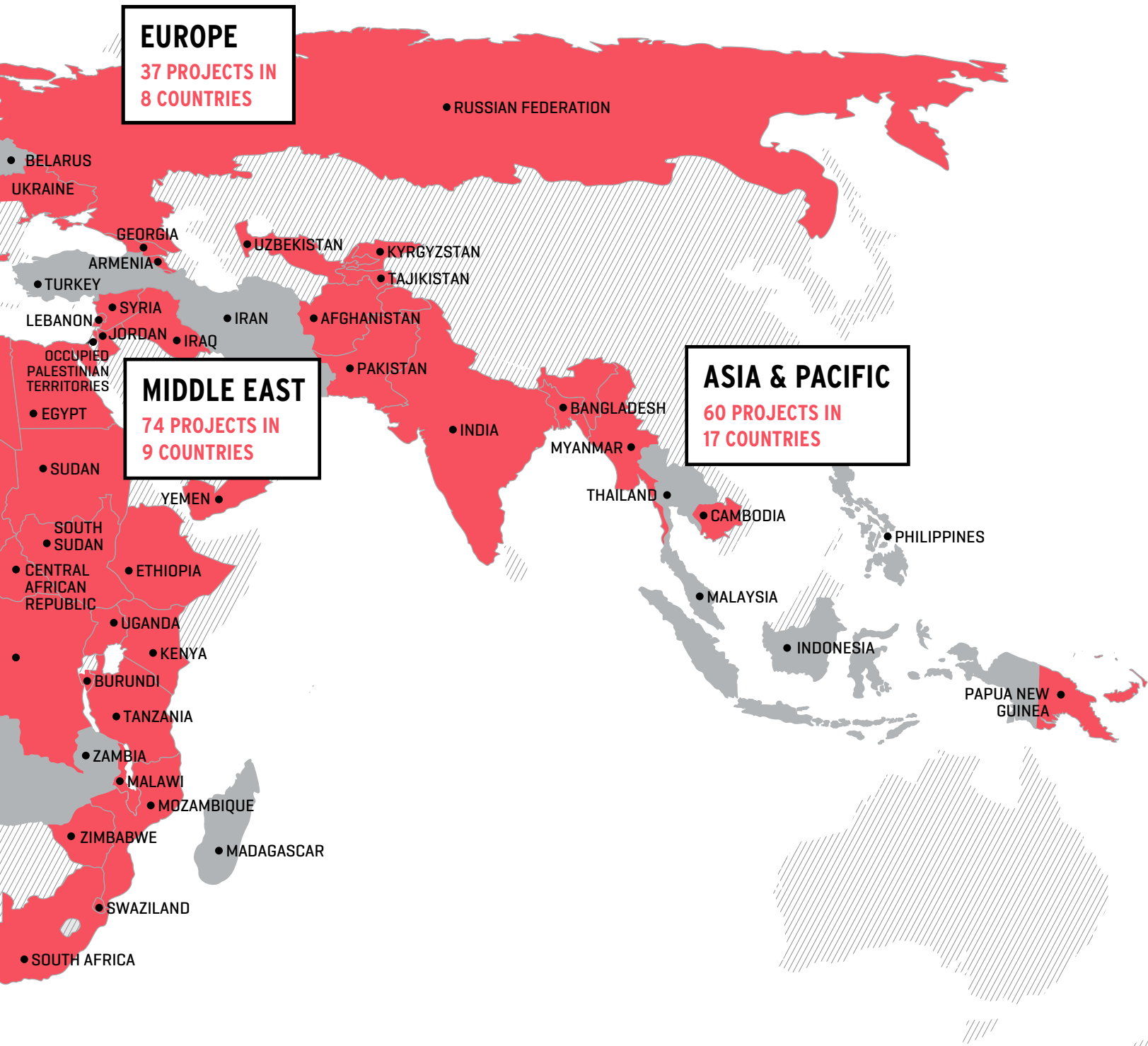

| | | | |
|------------------------------|-----------|-------------|---------|
| DEMOCRATIC REPUBLIC OF CONGO | 1,960,000 | ETHIOPIA | 438,300 |
| CENTRAL AFRICAN REPUBLIC | 1,098,100 | YEMEN | 435,500 |
| SOUTH SUDAN | 934,400 | SYRIA | 372,700 |
| NIGER | 519,200 | LEBANON | 342,200 |
| NIGERIA | 441,900 | AFGHANISTAN | 328,100 |

OUTPATIENT CONSULTATIONS IN 2016

Largest country programs according to number of outpatient consultations [not including specialist consultations].

OUTPATIENT CONSULTATIONS **9,792,200**

PATIENTS ADMITTED **671,700**

MALARIA **2,536,400**
People treated for malaria

YELLOW FEVER **1,167,600**
People vaccinated against yellow fever during outbreaks

MEASLES **869,100**
People vaccinated against measles during outbreaks

MENTAL HEALTH **282,300**
Individual and group mental health consultations

BIRTHS **250,300**
Births assisted, including Caesarean sections

HIV/AIDS **232,400**
HIV/AIDS patients on antiretroviral treatment at the end of 2016

MENINGITIS **169,200**
People vaccinated against meningitis during outbreaks

SURGERY **92,600**
Major surgical interventions

MALNOURISHED CHILDREN **80,100**
Severely malnourished children admitted to inpatient feeding programs

MIGRANTS AND REFUGEES **30,600**
Migrants and refugees rescued and assisted at sea

TUBERCULOSIS **20,900**
Patients treated for tuberculosis

CHOLERA **20,600**
People treated for cholera

SEXUAL VIOLENCE **13,800**
Patients medically treated for sexual violence



2016 BY THE NUMBERS



MSF and SOS Méditerranée personnel help rescue refugees and migrants off the coast of Libya.

© Kevin McElvane

PROJECTS DESCRIBED IN THIS SECTION WERE MADE POSSIBLE IN PART BY GENEROUS CONTRIBUTIONS FROM INDIVIDUALS, FOUNDATIONS, AND CORPORATIONS IN THE UNITED STATES.

The great majority of funds MSF collects are unrestricted to any particular project, which is essential to MSF's ability to respond to emergencies as they unfold. The dollar amounts here reflect the total MSF-USA funding directed by MSF to field programs in a given country. These amounts are part of the total project costs presented by MSF International in its 2016 International Activity Report [activityreport2016.msf.org].

AFRICA

BURUNDI **\$5,385,538**

MSF continued to provide free, high-quality care to victims of trauma at L'Arche Kigobe, a private facility in the capital, Bujumbura, where political tensions and economic difficulties had a heavy impact. MSF increased L'Arche's capacity from 43 to 75 beds, and expanded care to treat all victims of trauma. In 2016, teams treated 4,839 patients in the emergency department, admitted 1,801 patients, and performed some 3,184 surgical interventions. Specialized physiotherapists provided 11,237 sessions for patients recovering from surgery, and 1,160 patients received psychological support.

MSF responded to two cholera alerts during the peak season. Teams set up cholera treatment centers in PRC hospital in Bujumbura, and in Kabezi and Ruziba. To prevent the spread of the disease, teams disinfected 2,832 households and provided equipment so families could treat their drinking water.

GLOSSARY

ARV: antiretroviral

DR-TB: drug-resistant tuberculosis

DS-TB: drug-sensitive tuberculosis

MDR-TB: multidrug-resistant tuberculosis

MoH: Ministry of Health

PEP: post-exposure prophylaxis

SMC: seasonal malaria chemoprevention

TB: tuberculosis

XDR-TB: extensively drug-resistant tuberculosis

CAMEROON **\$6,300,000**

Since 2011, violent attacks by Boko Haram and the counterinsurgency operations of the Nigerian army have forced hundreds of thousands of people from northeastern Nigeria to seek refuge in Cameroon, Chad, and Niger. MSF scaled up activities in the north of the country, providing health care, including maternal services and nutritional support, in Minawao camp. MSF staff carried out 58,147 consultations and improved water and sanitation services.

In Mora town, near the Nigerian border, MSF offered specialized nutritional and pediatric care at the hospital, supported two health centers, and ran an ambulance service and surgical activities in response to a large influx of wounded patients. At Maroua hospital, MSF renovated the operating theater and post-surgical ward and carried out 737 surgical interventions between August and December. In Kousseri, on the Chadian border, MSF supported the surgical ward at the district hospital, performing Caesarean sections and emergency interventions. MSF staff also provided nutritional and pediatric care at the hospital, conducted outpatient consultations in three health centers, and trained MoH staff.

CENTRAL AFRICAN REPUBLIC **\$26,599,672**

Years of political unrest and violence have resulted in a protracted humanitarian crisis in CAR. In 2016, thousands of people were killed, wounded, or displaced as armed groups fought for territory. Two MSF workers were killed while doing their jobs. Many humanitarian agencies withdrew from CAR in 2016 due to lack of funding, but MSF maintained its presence, with 17 projects across the country.



A child receives a vaccination for yellow fever in Kinshasa, Democratic Republic of Congo. © Dieter Telemans



PROJECT SUPPORT



MSF staff hold a session on sexual violence and sexually transmitted infections in Molokai village, Democratic Republic of Congo.
© Natacha Buhler/MSF

Violence in the capital, Bangui, resulted in dozens of casualties. MSF provided emergency services in the city's General Hospital, carrying out 3,700 surgical interventions. The team conducted 32,300 consultations in the PK5 neighborhood, treating children under the age of 15 at Mamadou Mbaiki health center. More than 106,000 consultations were carried out at the MSF field hospital in M'poko camp for internally displaced people at Bangui's airport. MSF scaled up services for women and babies in the city, managing the 80-bed Castor maternity hospital and assisting around 600 births per month; supported the Gbaya Dombia maternity facility in PK5; and rehabilitated a small maternity hospital in the Dameka/Boeing area.

MSF provided comprehensive care to local communities and displaced people in Batangafo, Kabo, Boguila, Bossangoa, Paoua, Carnot, and Ndele. In Berbérati, MSF supported the regional hospital and four health centers. More than 4,200 children were admitted to the hospital in 2016, and over 21,900 pediatric outpatient consultations were carried out in the health centers.

In Bambari, MSF provided primary and secondary health care to the host population and around 50,000 displaced people living in camps, carrying out nearly 35,000 consultations. In Bria, MSF provided health care to

children, and in Zémio teams offered basic and specialist health care in the hospital. In Bangassou, MSF supported the 118-bed reference hospital, which was being expanded, as well as three health centers.

MSF's emergency response team Equipe d'Urgence RCA (Eureca) responded to several health and nutrition emergencies across the country and vaccinated more than 12,800 children against measles. The team also aided 4,000 South Sudanese refugees in Bambouti. Nearly 95,000 children in Berbérati, Bangassou, and Paoua received routine immunizations in 2016 during multi-antigen vaccination campaigns.

CHAD \$6,610,951

In 2016, thousands of people in the Lake Chad region were forced to flee their homes as a result of violent clashes between Boko Haram and Chadian military forces. MSF ran mobile clinics from bases in Baga Sola, Bol, Liwa, and Kiskawa to provide basic health care and mental health support to displaced people and the local population, supported the health center in Tchoukoutalia, and offered mental health care to Nigerian refugees in Dar es Salam camp.

In Bol regional hospital, MSF collaborated with MoH staff on sexual and reproductive health, working in the maternity and pediatric

wards as well as in the therapeutic feeding center.

In Moïssala, MSF ran a prevention, detection, and treatment program for pediatric malaria that also included pregnant women. Around 2,300 children were admitted to Moïssala hospital's malaria unit, and 43,000 children and 7,500 women were treated for malaria in MSF-supported health facilities in the district. Four rounds of SMC were administered in 2016, each reaching more than 110,000 children.

In Am Timan, MSF supported the hospital's pediatric and maternity wards as well as the laboratory, and also managed the nutrition program and TB and HIV activities. MSF outreach teams worked at three health centers. In September, MSF's Chad Emergency Response Unit responded to an outbreak of hepatitis E in Am Timan.

In 2016, 2,176 children were treated for severe malnutrition. For the first time, MSF started a malnutrition prevention project targeting nearly 30,000 children under the age of two in and around Bokoro. Mothers in 15 rural locations received food supplements along with soap and mosquito nets.

DEMOCRATIC REPUBLIC OF CONGO \$44,372,856

In 2016, MSF provided 1.96 million outpatient consultations in DRC, its largest program based on services delivered. Teams responded to disease outbreaks, violence, and needs arising from massive displacement. MSF supported the MoH in a major emergency response to the outbreak of yellow fever, vaccinating more than a million people in Kinshasa and Matadi city. MSF's Pool d'Urgence Congo responded to 26 emergencies relating to cholera, measles, typhoid fever, and displaced people, reaching 330,000 people across the country.

In North Kivu, MSF hospitals admitted nearly 35,000 children suffering from malnutrition and/or other diseases; over 270,000 outpatient consultations were provided in the Mweso area alone, and more than 7,500 surgical interventions were performed in Rutshuru Hospital.

MSF supported five health facilities in Goma offering screening and treatment for HIV/AIDS; the team provided care for over 2,600 affected patients. In South Kivu, MSF carried out over 284,000 outpatient consultations, admitted 10,800 people to hospitals, treated more than 10,700 malnourished children, and assisted more than 10,000 deliveries. A surge of malaria cases pushed the MSF-supported hospital in Baraka to its limits. A 100-bed facility built by MSF was in full use, and more community-based sites were set up to treat 200,000 children for malaria, pneumonia, and diarrhea. Staff carried

out over 450,000 outpatient consultations and admitted more than 17,000 patients to the hospital. MSF teams continued to support health centers in Lulimba, Misisi, and Lubondja, opening additional community-based sites and carrying out nearly 200,000 outpatient consultations.

In early 2016, MSF opened a project to assist victims of sexual violence in Mam-basa region. Teams provided care for over 1,100 victims of violence and treated 11,900 for sexually transmitted infections in nine MSF-supported health centers. MSF teams in Boga and Gety regional hospitals and health centers treated 3,300 patients in emergency rooms and intensive care units and over 280 victims of sexual violence. More than 600 deliveries were assisted in Boga, and over 2,200 children were admitted to the pediatric ward in Gety Hospital. In Haut-Uélé teams treated more than 84,000 patients for malaria during an outbreak between May and August.

MSF teams supported two hospitals and several health centers in Manono and Kabalo during a nutrition emergency. More than 6,000 children suffering mainly from malnutrition and malaria were admitted to the pediatric unit. In Nyunzu, MSF responded to a measles outbreak and vaccinated around 90,000 children. MSF's project in Bili and Bossobolo provided 80,000 consultations for refugees from Central African Republic and host communities.

In Kinshasa, MSF provided medical and psychosocial care for people with HIV/AIDS, supported hospitals and health centers, and piloted innovative ways of managing patients. In 2016, over 2,500 patients with advanced HIV were admitted to the hospital and 68,000 consultations were carried out. Toward the end of the year, MSF supported 10 health facilities to treat 160 patients who were wounded during violent protests against the president. Similar support was given to health facilities in Lubumbashi.

MSF continued efforts to find our three missing colleagues: Philippe Bundya Musingelwa, Richard Muhindo Matabishi, and Romy Ya-Dunia Ntibanyendera. They were abducted in July 2013 in Kamango, in the east of the country, while carrying out a health assessment.

EGYPT **\$1,617,626**

MSF provided medical and mental health assistance, physiotherapy, and social support to refugees and migrants in Egypt, whose numbers have risen sharply in recent years due to conflict and instability in the region. In 2016, MSF treated 1,465 new patients, in addition to the existing cohort. Refugees and migrants struggled with limited employment opportunities and difficulties in accessing health care. Many had experienced violence

and exploitation that left them with psychological problems and physical disabilities.

Teams assisted other vulnerable individuals with 2,655 medical consultations and distribution of over 2,300 hygiene kits. MSF continued discussions with the Egyptian Ministry of Health and Population and national medical institutions to establish partnership projects in key public health areas, and offered to contribute technical medical expertise to existing initiatives.

ETHIOPIA **\$9,299,000**

MSF continued to fill health care gaps, respond to emergencies, and provide care for the growing refugee population.

In Wardher hospital and other health facilities in Doolo zone's Danod and Yucub districts, MSF provided inpatient and outpatient services, including primary and reproductive health care and treatment for malnutrition and TB. MSF also worked in 10 outreach clinics and donated drugs and medical supplies. In partnership with the Regional Health Bureau, MSF treated around 45,000 patients.

In Liben zone's Dolo Ado, MSF provided Somali refugees and the host community with basic health care, nutritional support, and routine immunizations. MSF also managed three health posts in Buramino and Hiloweyn camps and worked in the health center in Dolo Ado town. MSF worked at the local district hospital of Fik, in the central Somali Region. In Degehabur, MSF provided maternal health services and expanded the hospital. Mobile clinics offered basic health care.

In Gambella region, MSF provided basic and secondary health services for South Sudanese refugees and local communities, and ran a regular mobile clinic for refugees at the entry point of Pagak. In 2016, MSF offered basic medical assistance to 264,000 refugees and local residents and treated 87,000 patients for malaria in these locations. MSF also donated much-needed supplies to Gambella Hospital and supported the surgical ward.

In Amhara region, MSF provided treatment, diagnosis, and prevention of kala azar [visceral leishmaniasis], including for patients co-infected with HIV and/or TB; efforts so far have resulted in a significant decrease in transmission and infection rates. Teams also treated snakebites and supported emergency referrals.

In collaboration with Ethiopian authorities, MSF provided mental health care for some 6,200 Eritrean refugees in Shimelba and Hitsats camps in Tigray region and ran a psychiatric care center and a secondary health care facility. In Aseko, nearly 4,800 children with moderate acute malnutrition received supplementary food, and 160 with severe acute malnutrition were referred to therapeutic feeding programs. In Babile, MSF supported local health teams to screen and treat around 300 malnourished children.

GUINEA **\$3,703,806**

From January to September, MSF worked in Conakry, Coyah, Dubreka, and Forécariah, treating 359 Ebola survivors and 282 health



A woman working at a brothel in Conakry, Guinea, receives HIV testing and counseling from MSF teams. © Sam Phelps

professionals for medical complications. MSF provided medical and psychological care to 354 people indirectly affected by the Ebola epidemic, such as family members of the victims. Over 18,000 people benefited from information sessions designed to reduce the stigma affecting Ebola survivors. The closure of the survivor project in September marked the end of MSF's direct involvement in Ebola-related medical activities.

In November, in collaboration with the MoH, MSF opened a 31-bed center in Donka Hospital to treat people suffering from advanced HIV. The Donka center offers free, high-quality care to patients with HIV-related diseases such as Kaposi's sarcoma and cryptococcal meningitis. It also conducts operational research and provides hands-on medical training.

At the end of 2016, MSF was providing medical care for 9,856 people living with HIV. MSF gradually handed over the provision of ARVs to a large patient cohort to the national health ministry, and by the end of 2016, was providing first-line ARVs to 2,573 patients in Conakry.

IVORY COAST \$2,160,000

Years of political crisis have taken a heavy toll on the health system, and maternal mortality rates are particularly dire. In the Hambol region, where there are an estimated 661 maternal deaths per 100,000 live births, MSF ran a project with the MoH to improve the management of obstetric and neonatal emergencies in rural settings. MSF supported the Katiola referral hospital and three primary health centers in the region by providing additional personnel and medical supplies; facilitating an efficient referral system for complicated deliveries; and running a training, coaching, and supervision program for MoH staff. An average of 350 deliveries per month were assisted in MSF-supported facilities. At Katiola hospital, 55 newborns were admitted to the neonatal ward and 50 Caesarean sections were performed.

KENYA \$5,965,604

In 2016, MSF opposed the Kenyan government's decision to close the massive Dadaab refugee camp, which housed more than 300,000 Somali refugees. According to MSF's October report, more than 80 percent of refugees surveyed said they did not want to return to Somalia, citing issues such as the threat of being forcibly recruited by armed groups, sexual violence, and the lack of access to health care. In November, the government announced it would extend the deadline for Dadaab's closure until May 2017. Throughout the year, MSF continued its work in the 100-bed hospital in Dagahaley and

at two health posts in Dadaab, carrying out 162,653 outpatient consultations and admitting 9,137 patients to the hospital. More than 3,000 babies were born in the hospital's maternity ward.

In partnership with the Mombasa County Department of Health, MSF launched a sexual and reproductive health project in Mrima health facility to reduce maternal and newborn mortality.

In Kibera, Nairobi's largest slum, 176,415 people received medical treatment from MSF in 2016, including 728 patients treated for HIV, 386 for TB, and 997 for non-communicable diseases. After more than 20 years in Kibera, MSF began the process of handing the clinic over to the Kenyan government and another NGO.

Since 2008, MSF's clinic in Nairobi Eastlands has provided psychological, medical, legal, and social assistance to victims of sexual and gender-based violence. MSF worked with local authorities to increase access to emergency care for people living in Mathare slum and the Eastleigh neighborhood. A team in Eastlands also supported the detection and treatment of MDR-TB.

Since 2014, MSF has run a program in Ndiwa sub-county aimed at controlling the spread of HIV and reducing the number of deaths from the disease, working in the adult medical ward of Homa Bay and Ndiwa hospitals to improve the quality of care for both HIV and non-HIV patients. In 2016, more than 3,000 patients were diagnosed and enrolled on treatment, and more than 14,300 patients were receiving ARVs.

LIBERIA \$2,780,000

The devastating 2014–2015 Ebola outbreak resulted in more than 4,800 deaths in Liberia, including 184 health care professionals. Though health services were progressively restored, gaps persisted, notably in specialized pediatric care and mental health.

In 2015, MSF opened the Bardnesville Junction Hospital (BJH) in Monrovia, the Liberian capital and the epicenter of the Ebola outbreak, to provide specialized and emergency pediatric care, neonatology services, management of complicated severe malnutrition, on-site training, and an Ebola survivor clinic. In September 2016, the Liberia Board of Nursery and Midwifery validated the hospital as a site for clinical skills training. The first group of nursing students completed their practical training in December.

During 2016, 8,200 emergency consultations were carried out and nearly 4,500 patients were admitted to BJH. MSF's survivor clinic provided care to approximately 600 patients and conducted an average of 240 consultations per month. In December,

MSF's patients were transferred to three MoH centers in Monrovia and the survivor clinic was closed.

LIBYA \$4,320,000

Libya remained fragmented by conflict and political divisions, which severely impacted the health care system. MSF donated drugs and medical equipment to hospitals throughout the country to support emergency and surgical care. In Benghazi, MSF ran a clinic with a Libyan NGO to offer pediatric and gynecological consultations to displaced and vulnerable people. MSF also supported the emergency room in Benghazi Medical Center and Al Abyar and Al-Marj hospitals with staff and training. MSF supported the main Misrata hospital, establishing a partnership for infection control with an MSF-run hospital in Amman, and provided two hospitals in Zintan with supplies and mass-casualty response training.

In addition to being a destination for hundreds of thousands of refugees, asylum seekers, and migrants, Libya was a transit point for people attempting to cross the Mediterranean to reach Europe. These people were exposed to alarming levels of violence, exploitation, and ill treatment. MSF ran mobile clinics in seven migrant detention centers in and around Tripoli, carrying out 7,145 medical consultations.

MALAWI \$460,000

MSF ran several projects to combat HIV/AIDS in Malawi, where an estimated 980,000 people live with the virus. In Nsanje District, MSF supported the district management team in running a fully decentralized HIV and TB program, supported care for patients with advanced HIV in the district hospital, and health care for truck drivers and sex workers.

MSF worked with the health ministry to support HIV patients in Chiradzulu and began a four-year handover process to ensure high-quality management of stable HIV patients. MSF is shifting its focus to hard-to-reach groups. MSF also worked to improve access to viral load testing in five district health centers, and provided screening and preventive treatment for cervical cancer.

MSF provided HIV, TB, and primary health care services in Maula and Chichiri central prisons, where 97 percent of inmates were tested for HIV during the year. Of those who tested positive, 94 percent were started on treatment and 93 percent achieved an undetectable viral load. MSF extended similar services to two district prisons where inmates had limited access to health care. MSF continued development of its transnational "corridor project," providing health care for high-risk groups including sex workers, truck drivers, and men who have sex with men.

After a major cholera outbreak on Lake Chilwa in early 2016, MSF launched a mass vaccination campaign that reached 108,400 people. An innovative two-dose strategy was used for 5,863 hard-to-reach people, with the second dose self-administered two weeks after the first. MSF concluded a nine-month emergency intervention in Kapise, where around 10,000 Mozambicans sought refuge from conflict in their country in December 2015.

MALI \$6,120,000

Access to medical care remains limited in northern Mali due to a lack of medical staff and supplies, and insecurity arising from clashes between armed groups. In Anson-go town, Gao region, MSF supported the 48-bed referral hospital with outpatient consultations, inpatient and emergency care, surgery, maternal health care, treatment for chronic diseases, nutrition and laboratory services, and mental health care. In rural areas of Ansongo, MSF arranged referrals to health centers and the hospital. From July to December, when the nomadic community migrate with their cattle far from the health centers, MSF ensured they had access to primary health care by training and mentoring community health workers in the diagnosis and treatment of common diseases. More than 57,145 children received routine catch-up vaccinations and antimalarial treatment during the seasonal peak.

In Kidal region, MSF supported five health centers. In collaboration with local authorities, the team implemented SMC for the first time in the region, targeting around 16,000 children between three months and five years old. During the year, MSF started to hand over its SMC activities in Koutiala to the MoH. An average of 171,000 children received antimalarial drugs in each round.

Elsewhere in Koutiala district, MSF ran a comprehensive pediatric program. In 2016, 7,032 children were admitted to the pediatric ward and 3,829 to the nutrition ward of the MSF-supported regional referral hospital. MSF also supported pediatric and nutrition activities in five health centers across the district, carrying out 90,203 outpatient consultations and treating 3,779 children for malnutrition.

MOZAMBIQUE \$320,000

Despite ambitious plans to treat everyone diagnosed with HIV, Mozambique struggled to respond to an epidemic affecting 11.5 percent of all adults. In Maputo, MSF provided care for HIV patients who needed second- or third-line ARV treatment and treated co-morbidities such as Kaposi's sarcoma and viral hepatitis, as well as TB and DR-TB. MSF



An MSF doctor conducts an appetite test at a nutrition center in Fori, Nigeria. © Musa Yahaya/MSF

helped launch a new viral hepatitis C program in 2016, with three patients starting treatment through the national health system.

MSF supported the MoH in Changara and Marara districts in expanding access to HIV and TB care using innovative, community-based models of care. MSF continued to develop models of care for high-risk groups, including sex workers and men who have sex with men, covering 180 locations along the commercial corridor route linking Beira harbor to the mining area of Tete province. MSF conducted medical consultations with more than 4,000 sex workers. MSF started two new projects in Morrumbala and Mossurize districts, providing obstetric care in rural areas and improving access to health services for communities affected by conflict.

NIGER \$9,655,310

In Niger, MSF focused on reducing child mortality, particularly during the annual nutrition and malaria crisis. Teams also provided humanitarian assistance to refugees and displaced people in the south.

In Diffa region, where hundreds of thousands of people were affected by fighting between Boko Haram and armies in the area, MSF worked with the MoH to provide free basic and reproductive health care and to respond to emergencies. Teams carried out over 317,000 consultations and 3,810 deliveries, and treated some 24,500 malaria patients in Diffa in 2016.

In Tahoua region, MSF worked in health centers and at the Madaoua district hospital, which expanded to 350 beds during the seasonal peak in malnutrition and malaria cases. MSF ran the inpatient therapeutic feeding cen-

ter (ITFC) and pediatric and neonatal wards, and started supporting the maternity ward.

In Zinder region, MSF supported the pediatric unit and ITFC in Magaria district hospital. The team repeatedly boosted capacity for malnutrition and malaria cases, reaching 600 beds at the seasonal peak and supporting 11 health centers. In Dungass district, MSF opened an additional 200-bed pediatric unit.

MSF teams ran community-based activities to combat malaria, and more than 117,000 children received SMC. MSF supported pediatric and nutrition activities in Zinder City and Chare Zamna.

In Maradi region, MSF ran a pediatric program in and around Madarounfa town and added neonatal care to MSF's activities; 15,573 children received care for severe malnutrition.

MSF and the MoH vaccinated nearly 240,000 people during a meningitis outbreak, and vaccinated 70,000 people in Tahoua region, 66,000 in Diffa region, and 61,000 in Tillabéri region during measles outbreaks. Other teams assisted in a vaccination campaign against cholera in Diffa and aided victims of floods in Tahoua.

NIGERIA \$13,377,303

The conflict between Boko Haram and the Nigerian military has resulted in massive displacement and a catastrophic humanitarian emergency across the northeast. In several areas of Borno State, high mortality rates were linked to severe malnutrition and preventable diseases. Although security within Maiduguri, the state capital, improved slightly, active conflict, mass displacement, and disease outbreaks continued outside the city.

MSF scaled up emergency assistance in Borno and the surrounding region. Insecurity limited MSF activities in some of the hardest hit villages, leading teams to carry out rapid interventions. MSF scaled up services in camps for displaced people in Maiduguri and in 10 nearby towns, running clinics to remote locations where access was possible. MSF admitted 20,760 children to therapeutic feeding centers, and carried out 290,222 outpatient and 2,764 emergency consultations. MSF conducted over 56,000 antenatal care consultations and assisted in 5,181 deliveries. Teams provided over 1,099 tons of food to displaced people in the last half of 2016, vaccinated approximately 130,000 children against measles and 10,052 against pneumococcal pneumonia, and provided 18,754 with SMC.

In Kukareta village in Yobe state, MSF offered a range of care, referring complicated cases to Damaturu hospital in the state capital, where MSF operated a nutrition program and reached 3,717 children in an SMC campaign.

In Jakusko local government area, MSF vaccinated 143,800 children against measles and started working in four therapeutic feeding centers. MSF began working in Zamfara state in 2010, responding to lead poisoning in children. In 2016, MSF teams treated children in five clinics and in Anka general hospital.

Following an outbreak of lead poisoning in Niger state, MSF opened the safer mining pilot project in November and worked with miners to reduce exposure to lead and off-site contamination.

In the Kebbe area of Sokoto state, MSF supported Kuchi health care center to treat pregnant women and children until May, when the project closed due to insecurity. In Sokoto, MSF provided surgical care for 388 patients

with noma and other diseases and worked with the MoH and the World Health Organization to respond to a meningitis outbreak, vaccinating 113,030 people.

In Port Harcourt, Rivers state, MSF provided a comprehensive package of care for survivors of sexual violence, which included PEP for HIV and sexually transmitted infections, vaccinations, emergency contraception, and counselling. MSF continued to run its vesicovaginal fistula and emergency obstetric program in Jahun general hospital in Jigawa state. The team treated 400 women with fistulas, performed 2,660 obstetrics-related surgical procedures, and assisted in 7,365 births. MSF also set up basic emergency obstetric services in surrounding health centers.

SIERRA LEONE **\$1,706,791**

Sierra Leone was finally declared Ebola-free on March 17, 2016, but the country struggled to rebuild its shattered health system. Access to medical care was already limited before the epidemic, and an estimated 10 percent of the country's health professionals were among the 3,950 people killed by the virus.

The Ebola survivors' clinic, opened by MSF in July 2015 to help patients with complications, was handed over to the MoH at the end of September 2016. The clinic provided medical treatment and mental health care to more than 400 survivors and their families, and promoted safe sex and malaria prevention. MSF sent health promoters to educate communities about the disease and reduce social stigma.

Sierra Leone had some of the worst health indicators even before the Ebola epidemic, especially for maternal and child mortality. In Tonkolili district, MSF supported the pediatric and maternity wards, neonatal services, and blood transfusion laboratory at Magburaka district hospital, and assisted the Magburaka mother and child health post with staff and supplies. MSF provided emergency obstetric care in a community health center in Yoni Chiefdom, Hinistas. Teams conducted 21,180 outpatient and 6,245 antenatal consultations, admitted 2,996 children to the pediatric ward, and assisted 1,457 deliveries.

MSF launched a project in Koinadugu in April, rehabilitating Kabala hospital, growing the pediatric ward from 15 to 45 beds, and creating a three-bed neonatal ward. The project also provided health care to Ebola survivors, and screening for malaria and HIV. Teams monitored the nutrition situation and responded to emergencies and disease outbreaks. In May, 65,159 children were vaccinated against measles.

SOUTH AFRICA **\$719,565**

South Africa has the largest HIV patient cohort in the world and has helped to lead efforts to gain access to new treatments for MDR-TB. In KwaZulu-Natal province, MSF's HIV/ TB project in uThungulu district aims to be the first site in South Africa to meet the United Nations 90-90-90 targets. In 2016, MSF tested 56,029 individuals, supported 2,370 male circumcisions, and distributed 1,573,756 condoms.

In partnership with the city and the organization mothers2mothers, MSF's Khayelitsha project near Cape Town established 13 postnatal "Moms and Tots" clubs where women and their babies could get one-stop services for HIV and other health issues. MSF fought for access to new drugs for patients in Khayelitsha and nationally. South Africa now has national access to the new TB drug bedaquiline, and in Khayelitsha, MSF had the largest national cohort on another promising new medication, delamanid, with 61 new patients initiated on treatment in 2016.

With the Department of Health in North West province, MSF expanded access to care for victims of sexual violence in Rustenburg, in the platinum mining belt. MSF supported three Kgomoiso health care facilities providing a package of medical, legal, and psychosocial care to victims of sexual violence—including a forensic examination, PEP to prevent HIV and other sexually transmitted infections, and psychosocial support.

MSF is a founding member of the Fix the Patent Laws coalition, 32 patient groups and organizations campaigning for reform of South Africa's intellectual property laws to improve access to affordable medicines. Following years of pressure, the South African Department of Trade and Industry released a new intellectual policy consultative framework in 2016.

The Stop Stockouts Project, a civil society consortium supported by MSF and other organizations, received 605 reports of stockouts and trained 3,454 patients and activists to monitor the availability of essential drugs and push for the rapid resolution of shortages.

SOUTH SUDAN **\$25,344,439**

More than three years of ongoing conflict, which has included extreme violence against civilians, has forced millions of people across South Sudan to flee from their homes. MSF continued to respond to urgent medical needs and maintained essential programs across the country despite growing challenges, including attacks on health care facilities.

In February, the MSF-run hospital at the Malakal Protection of Civilians [PoC] site was attacked, and more than 25 people were killed, including two staff members.



Students in rural KwaZulu-Natal, South Africa, receive HIV counseling and testing from MSF staff. © Greg Lomas/MSF



Women and children visit the MSF hospital in Bentiu, South Sudan.
© Rogier Jaarsma

MSF published a report on the events and launched an advocacy campaign calling on the United Nations Mission in South Sudan to provide credible security to civilians under its care and improve conditions at the site. In June, MSF built a new 60-bed hospital on the site and opened a medical center in Malakal town.

After fighting broke out in the capital, Juba, in July, MSF set up a surgical facility and ran mobile clinics across the city. In the first month, one outreach team treated 9,242 people. MSF staff also helped the MoH set up and run a cholera treatment center.

In Greater Upper Nile Region, the MSF clinic in Pibor provided maternity and emergency services. Looting in February temporarily halted activities, but the clinic was operational again by April. The team started to offer surgery in late 2016. MSF staff provided medical care to the 50,000 Sudanese refugees in Doro camp and the local community in Maban county.

The MSF hospital in Lankien, the only functioning medical facility in the area, admitted 1,068 patients to its therapeutic feeding program in 2016. Teams also provided treatment to 1,530 patients for kala azar [visceral leishmaniasis]. Malaria was the main morbidity at

the hospital and in the primary health care center in Yuai; teams carried out 116,944 consultations.

MSF ran a 160-bed facility at the Bentiu PoC site, where 120,000 displaced civilians were sheltered at the end of 2016. It was the only hospital on site, providing a range of services and running outreach activities in the POC and Bentiu town.

MSF set up emergency services in Leer and Mayendit counties as intense fighting displaced thousands of people. Mobile teams provided care and treatment for survivors of sexual violence. In July, medical activities were temporarily disrupted when the MSF compound in Leer town was looted. In Yida, MSF offered inpatient and outpatient services, vaccinations, and HIV and TB treatment to refugees from South Kordofan, Sudan. MSF also ran facilities in Mayom county, Wau Shilluk, and Fangak.

In Equatoria Region, following an increase in violence, MSF set up a clinic in Yei. An MSF project set up in Mundri was suspended after an armed robbery. Despite clashes in the Yambio area, MSF continued its HIV program.

Aweil hospital, the only secondary health care facility in this area of Bahr El Ghazal region, served 1.5 million people. In 2016, the

team provided maternal and child care and responded to a sharp peak in malaria. Further south, in Wau, MSF carried out around 42,000 consultations when violent clashes displaced more than 60,000 people in June.

Agok hospital provided specialist and emergency care to more than 140,000 people in the remote Abyei Special Administrative Area. Teams carried out around 50,000 consultations and treated more than 40,000 people for malaria in isolated villages.

SUDAN \$6,280,376

MSF continued to provide emergency medical treatment in Sudan despite some restrictions to areas affected by conflict.

When fighting displaced more than 160,000 people from Jebel Mara, North Darfur, MSF deployed an emergency response team to set up a health center in Sortoni and increase operations in Tawila. In Sortoni, MSF treated 40,616 outpatients and vaccinated 9,683 children for measles. In Tawila, MSF conducted 108,933 outpatient consultations and admitted 4,878 inpatients—mainly for malnutrition, diarrheal diseases, and malaria.

MSF responded to violence in the gold mining area of El Sireaf, and ran four health

centers in Dar Zaghawa focused on mothers and children.

In El Geneina town, West Darfur state, MSF teams supported three primary health centers and helped the government hospital manage severely malnourished children.

MSF ran a 40-bed hospital outside Kasha-fa camp in White Nile State, serving the more than 17,000 refugees from South Sudan, acting as a referral facility for five other camps, and providing care for the host community.

In the village of Tabarak Allah, in Al-Ge-daref state, MSF screened 2,180 people for kala azar (visceral leishmaniasis) and admitted 545 kala azar patients to Tabarak Allah government rural hospital. MSF started supporting Bazura hospital where kala azar is endemic. MSF trained MoH staff and ran health education and awareness-raising activities for the Tabarak Allah and Bazura communities in partnership with a local NGO.

SWAZILAND **\$3,000,000**

MSF continued to get more HIV patients on ARV treatment in 2016 through the “test and start” strategy. MSF piloted the strategy in the Nhlngano project, where, after HIV testing, ARVs were immediately offered to more than 1,700 people who tested positive. Twelve months after treatment initiation, 82 percent of patients had successfully suppressed the virus. As a result, “test and start” was adopted by the MoH as the national standard of HIV care in October.

MSF increasingly focused on providing specialized HIV care, including second- and third-line ARV treatment, cervical cancer screening, and routine point-of-care testing for opportunistic infections. In 2016, 31,784 patients had viral load tests, 407 received second-line HIV care, 1,407 were enrolled in community ARV models of care, and 647 women were screened for cervical cancer.

In Moneni, MSF started treating patients with XDR-TB using the promising new drugs bedaquiline and delamanid in combination with repurposed medicines. After six months, almost all of the 81 XDR-TB and MDR-TB patients had reached the stage where TB bacteria could no longer be detected in their sputum. In Manzini, MSF saw a success rate of 75 percent when implementing the shorter DR-TB treatment regimen of nine to 12 months, rather than two years. This regimen has since been recommended by the World Health Organization, and was adopted by the MoH as the new national standard of care for MDR-TB treatment, with support from MSF.

TANZANIA **\$3,100,000**

MSF expanded its services across three refugee camps in Tanzania in response to a massive influx of refugees from neighboring



MSF has seen an influx of patients at the Nduta refugee camp in Tanzania. © Louise Annaud/MSF

Burundi. Newly arrived refugees were often forced to stay in overcrowded and unhygienic communal shelters, which contributed to the spread of disease.

In Nyarugusu refugee camp, MSF supported the intensive feeding center at the camp hospital, treating 175 patients before handing it over to the Tanzanian Red Cross in March. MSF deployed three mobile clinics aimed at reducing infection and mortality from malaria, and also established a 40-bed stabilization unit and blood bank. MSF carried out 64,450 outpatient consultations—46,380 for malaria—and distributed 65,000 mosquito nets. Teams conducted 24,550 mental health consultations and supported water and sanitation activities.

In Nduta refugee camp, MSF was the main health care provider and the only organization offering a full range of medical services, including reproductive health care,

treatment for malnutrition, and care for survivors of sexual violence. MSF refurbished and expanded the 120-bed hospital and ran five health posts. Staff carried out 186,345 outpatient consultations, assisted in more than 3,000 deliveries, and treated almost 44,260 people for malaria. In Mtendeli camp, MSF supplied around 428,000 liters of water daily and ran community health surveillance until September.

After a severe earthquake near Bukoba in September, MSF donated emergency medical supplies to the local hospital.

UGANDA **\$3,160,000**

MSF has offered viral load testing for people on HIV treatment in Arua regional hospital since 2013—performing 20,845 tests over the past three years. Sixty patients who were not improving on second-line ARVs benefited



from drug-resistance testing; 19 of them were started on third-line treatment.

In Kasese, MSF ran a clinic providing health care to adolescents, including sexual and reproductive health services, and HIV and TB prevention, screening, and treatment. More than 11,700 outpatient consultations were carried out and 3,200 adolescents were tested for HIV at the clinic in 2016.

In the three districts around Lake George and Lake Edward, MSF ran a project to improve detection and care for HIV, TB, and malaria in fishing communities. The team launched a proactive screening campaign in February, testing 13,771 people for HIV. MSF provided technical support in five health centers that offered comprehensive care at these sites, performing 1,234 viral load tests for people on HIV treatment.

Uganda hosted more than a million refugees, including approximately 700,000

South Sudanese. In Bidibidi, in the north of the country, MSF filled gaps in refugee care, including medical consultations, disease surveillance, and provision of water and sanitation. In November, MSF trucked in 66,000 liters of water per day.

ZIMBABWE **\$500,000**

MSF ran projects in partnership with the Zimbabwean Ministry of Health and Child Care (MoHCC), providing treatment for HIV, TB, non-communicable diseases and mental health issues. The health sector faced numerous challenges, including shortages of essential medicines.

While HIV prevalence has decreased from 30 percent in the early 2000s to 15 percent today, there were still major gaps in services. In 2016, MSF supported the rollout of viral load monitoring for patients on ARVs country-wide.

In Harare, MSF offered comprehensive support to survivors of sexual violence and health services to adolescents in the urban district of Mbare. In Epworth polyclinic, MSF provided care for HIV, TB, and MDR-TB, and provided cervical cancer screenings and early treatment for HIV-positive women. MSF also worked to ensure that people in the city's most vulnerable neighborhoods had access to clean water.

In Chikurubi maximum security prison, MSF supported the diagnosis and treatment of HIV and TB, and provided mental health services. In Harare central hospital, MSF offered psychiatric treatment and support and provided infrastructure improvements. MSF also provided decentralized psychiatric care and community follow-up to discharged patients.

In Gutu, where MSF has provided HIV care since 2011, the results of a survey conducted by MSF Epicentre indicated that the district was on track to reach the 90-90-90 HIV treatment goals set by the UN.

In Mwenezi, MSF worked with the MoHCC to implement the "test and start" strategy for 18,000 people, where patients diagnosed with HIV were immediately put on ARV therapy (ART). MSF supported the implementation of Community ART Groups (CAGs) in Mwenezi and throughout Manicaland province.

In Beitbridge, teams provided mental health support and medical care to Zimbabweans who had been deported from South Africa

AMERICAS

HAITI **\$16,656,009**

MSF responded to urgent medical needs in Haiti, where a weak health system was further hampered by strikes in public hospitals and damage caused by Hurricane Matthew

in October. MSF carried out an emergency response to the hurricane, supporting Port-à-Piment hospital and running mobile clinics in southern Haiti. Teams treated 17,537 patients, including 478 for cholera. They repaired 26 water points and trucked in more than 10 million liters of clean water. In remote mountain areas, MSF supplied building materials to 9,500 families and administered vaccines to 14,000 people.

The cholera epidemic remained a major public health concern. In 2016, teams treated a total of 2,615 patients, many of whom were infected in the aftermath of Hurricane Matthew. In addition to building cholera treatment centers, MSF helped hospitals to manage infected patients. Teams worked at two centers in Delmas and maintained rapid response capacity in case of emergency.

In Haiti, sexual violence is a neglected medical emergency. MSF's Pran Men'm clinic in the Delmas 33 district of Port-au-Prince provided emergency medical care to victims of sexual and gender-based violence, treating 787 people, more than half under the age of 18. MSF worked to improve the availability of health care services and raise community awareness. MSF ran the Centre de Référence des Urgences en Obstétrique, a 176-bed center that treats pregnant women with obstetric complications. In 2016, the team carried out 19,077 consultations, assisted 5,594 births, and admitted 2,498 babies to the neonatal emergency care unit.

In Drouillard hospital, in Port-au-Prince's Cité Soleil area, MSF ran a severe burns unit which has become the de facto national referral center for burn patients. In 2016, 43 percent of people treated there were under the age of five. A total of 801 patients were admitted to the unit and 630 underwent major surgery. The teams applied 4,071 wound dressings, and conducted 14,030 physiotherapy sessions and 1,773 mental health consultations. In Tabarre, MSF's Nap Kenbe hospital received a large increase in the number of patients in the second half of 2016 due to a strike in the country's public health sector. In 2016, staff treated 15,228 patients in the emergency room and performed 8,088 surgical interventions. The Martissant clinic provided around-the-clock health care in a slum area marked by violence, with staff treating 52,344 patients in 2016.

HONDURAS **\$200,000**

In Honduras, which has one of the highest rates of violence in the world, MSF continued its "servicio prioritario" (priority service) in collaboration with the MoH to offer emergency medical and psychological care to victims of violence. This free, confidential, one-stop service was available at two health centers



MSF staff use a donkey to carry supplies for a mobile clinic across a river in Port-à-Piment, Haiti. © Joffrey Monnier/MSF

and in Tegucigalpa's main hospital. In 2016, MSF treated over 900 victims of violence, including 560 victims of sexual violence, and carried out 1,830 mental health consultations. Medical treatment for rape included PEP to prevent HIV infection and provide protection against other sexually transmitted infections, hepatitis B, and tetanus. MSF continued to advocate for victims of sexual violence to have access to medical care, including emergency contraception, in accordance with international protocols.

MSF also carried out activities in Tegucigalpa to improve control of the Aedes mosquito, the insect responsible for the transmission of Zika, dengue, and chikungunya. Efforts included a geographical vector analysis and community outreach.

MEXICO \$1,800,000

MSF continued to provide medical and psychosocial support for Central American migrants and refugees, as well as local communities affected by violence. Every year, an estimated 400,000 people flee violence and poverty in El Salvador, Honduras, and Guatemala, and are systematically exposed to further violence along the migration route through Mexico on their way to the US. In 2016, more than 15,000 migrants and refugees from Central America were registered in the shelters where MSF worked, and 2,700 participated in psycho-educational or psychosocial activities. Over 2,200 medical and

690 mental health consultations were carried out in Ixtepec, Tenosique, and Celaya. In the MSF integral care center in Mexico City, teams provided medical and psychological support to 63 victims of inhumane treatment.

In Acapulco, MSF offered mental health care to 480 victims of violence and carried out over 2,340 mental health consultations in Colonia Jardín. In Tierra Caliente, Guerrero state, where rural health posts were closed due to violence, MSF provided emergency obstetric services in Arcelia hospital and began running mobile clinics in other municipalities toward the end of the year. In Reynoso, MSF handed over a project to improve emergency care in the general hospital and set up a new project providing medical and mental health care for victims of violence.

In Nochixtlan, Oaxaca, following a July confrontation between teachers and state security forces, MSF treated the wounded and offered mental health consultations to the families of those killed or missing. MSF closed the Chagas project in Oaxaca in April 2016 and handed over activities to the MoH.

ASIA

AFGHANISTAN \$4,615,780

Amid intensifying conflict, MSF cared for an increasing number of patients and responded to growing medical needs. MSF focused on

improving access to emergency, pediatric, and maternal health care in Afghanistan, which has one of the highest maternal mortality rates in the world. A quarter of all the births assisted by MSF worldwide were in Afghanistan, and teams helped deliver more than 66,000 babies in 2016.

MSF pursued negotiations with all parties to the conflict regarding the need to ensure a safe humanitarian space. After US military airstrikes destroyed its trauma center in Kunduz in October 2015, killing 42 people, MSF engaged in intensive advocacy to call for the protection of medical facilities from attack. At the end of 2016, MSF obtained commitments that its staff and patients would be respected, and care could be provided to everyone in need, regardless of their ethnicity, political beliefs, or allegiances. MSF evaluated the possibility of resuming trauma care activities in Kunduz in 2017.

As the capital, Kabul, has experienced massive population growth, the city's public health services were overwhelmed. At Ahmad Shah Baba district hospital in eastern Kabul, MSF supported the Ministry of Public Health to deliver outpatient and inpatient care, with a focus on maternal health and emergency services. MSF increased the capacity of the hospital and started to rehabilitate the buildings. Staff conducted 100,000 consultations and assisted 18,966 deliveries, almost 20 percent more than in 2015.

MSF collaborated with the Ministry of Public Health to provide around-the-clock care at Kabul's Dasht-e-Barchi hospital. Teams assisted 15,627 deliveries, almost 27 percent of which were complicated cases.

MSF's maternity hospital in Khost, in eastern Afghanistan, has helped reduce maternal mortality by offering a safe environment for women to deliver their babies, in the care of predominantly female medical staff, free of charge. The number of deliveries reached 21,335 in 2016, a 40 percent increase over two years. In 2016, MSF began supporting three health centers in outlying districts in Khost province to increase their capacity to assist normal deliveries.

Since 2009, MSF has supported Boost provincial hospital in Lashkar Gah, Helmand province, one of only three referral hospitals in southern Afghanistan. In 2016, the team completed the rehabilitation of the original hospital building and extended the maternity department. Staff assisted 10,572 deliveries in 2016. The hospital has a neonatology unit and pediatric department, where 2,431 children were treated for malnutrition in 2016.

MSF started supporting the diagnosis and treatment of DR-TB in Kandahar province. MSF provided additional staff at Mirwais hospital, and organized training for other facilities to improve case detection.

ARMENIA \$430,000

MSF focused on implementing new regimens for patients with MDR-TB in Armenia, which has one of the highest rates of the disease in the world. The main challenge in treating MDR-TB patients is the length and toxicity of the regimen itself. Treatment is only successful for around half of MDR-TB patients and a quarter of those with XDR-TB. Armenia was one of the first countries to authorize the use of two new TB drugs, bedaquiline and delamanid, which promise to be less toxic and more effective. In 2016, 66 MDR-TB patients started the new regimen and 79 were under treatment by the end of the year.

BANGLADESH \$800,000

MSF continued to provide health care to vulnerable people in Bangladesh, including large numbers of Rohingya refugees from Myanmar. MSF ran a clinic offering comprehensive medical care to Rohingya refugees and the local community near the Kutupalong makeshift camp in Cox's Bazar district. There was a sharp increase in patient figures in the last two months of the year, due to an influx of Rohingya fleeing Myanmar's northern Rakhine state. The team treated 113 violence-related injuries in November and December, including 17 with gunshot wounds. During the year, teams carried out 89,954 outpatient, 2,491 inpatient, and 4,559 mental health consultations. They also treated 103 victims of sexual violence.

In Kamrangirchar slum, in the capital, Dhaka, MSF offered reproductive health care to adolescent girls, carrying out 4,578 antenatal consultations and assisting 457 deliveries in 2016. The team provided medical and psychological support to 535 victims of sexual violence and intimate partner violence. In addition, 2,324 family planning sessions and 2,379 individual mental health consultations were conducted with people of all ages. MSF continued to run its occupational health program for factory workers in Kamrangirchar, carrying out 8,923 consultations.

CAMBODIA \$860,000

In May 2016, MSF launched a hepatitis C program at the Preah Kossamak hospital in Phnom Penh, offering the first free treatment for the virus in Cambodia. By the end of December, 307 patients were on treatment and 183 were on the waiting list. Initial findings indicated that a large percentage of hepatitis C patients were older, and that fifty percent of patients had advanced fibrosis of the liver. Only a small number of HIV patients at the hospital were co-infected with hepatitis C.

MSF's research project in northern Cambodia was set up to find ways to eliminate

malaria in an area where there is proven resistance to the most powerful antimalarial drug, artemisinin. The strategy consists of early diagnosis and treatment for people with symptoms, together with voluntary testing of high-risk groups. In 2016, the project was expanded to test more than 3,000 people who were not showing malaria symptoms. The tests identified 33 people who were carrying the most serious strain of malaria. These patients then received treatment to reduce the chance of transmission. The results will inform health promotion efforts and the next stages of the research project.

GEORGIA \$550,000

By the end of 2016, 180 patients in Georgia had started on an improved treatment regimen for MDR-TB – the highest number supported by MSF in any country. MSF prepared to launch a major clinical trial involving a shorter regimen—nine months instead of two years—and based on the use of two new drugs, bedaquiline and delamanid. These efforts were undertaken as part of the endTB project, a global partnership, including MSF, which aims to find shorter, less toxic, and more effective treatments for DR-TB. MDR-TB is a major public health issue in Georgia: 12 percent of all new TB patients and 39 percent of those previously treated for TB have a multidrug-resistant form of the disease. Approximately 10 percent of MDR-TB patients have XDR-TB. MSF started supporting the MoH in the implementation of the new drugs in 2014, and continued within the framework of the endTB program from 2015.

In Abkhazia, MSF continued to support AMRA, a local NGO created by former MSF employees that runs a health program for 35 elderly people, as well as counselling and social activities for 40 DR-TB patients.

INDIA \$1,641,265

MSF focused mainly on mental health care; screening and treatment for HIV, TB, and hepatitis C; and support to victims of sexual and gender-based violence.

MSF ran mobile clinics in remote areas of Chhattisgarh, where low-intensity conflict has left much of the local population with limited or no access to health care. Teams conducted 50,057 outpatient consultations, treated 9,094 malaria patients, and administered 2,872 vaccinations. At MSF's mother and child health center in Bijapur, staff assisted 312 deliveries and carried out 5,419 antenatal consultations.

MSF's community-based clinic in north Delhi, Umeed ki Kiran (Ray of Hope), offered medical and psychological care to victims of domestic and sexual violence. MSF's

mental health team trained 164 accredited social health activists in identifying signs and symptoms of sexual and gender-based violence.

Since 2001, MSF has provided counseling services to people affected by conflict in Jammu and Kashmir. In May, MSF released the first ever comprehensive survey on the state of mental health here. Conducted in collaboration with Kashmir University and the Institute of Mental Health and Neurosciences, the survey found significant symptoms of mental distress in 45 percent of adults. Following an outbreak of violence in July, the team gave psychological first aid to victims of trauma and donated medical supplies.

In Mumbai, MSF provided medical and psychosocial care for patients with HIV and DR-TB through four projects. MSF opened a TB outpatient department at Shatabdi hospital in June and supported five health posts in the community. MSF counsellors provided psychosocial support in several TB hospitals in Sewri, south Mumbai. MSF also provided screening and treatment for HIV, DR-TB, and hepatitis C at three clinics in Manipal. MSF chose Meerut, Uttar Pradesh, as the site for a hepatitis C treatment program expected to launch in January 2017. In Bihar, MSF focused on treating kala azar patients co-infected with HIV, a growing health issue affecting the most vulnerable communities.

In late 2015, MSF initiated a project to treat febrile illnesses in the Asansol district of Burdwan, West Bengal. In 2016, teams at Asansol district hospital and surrounding primary health centers screened 101,519 patients, and identified and treated 11,374 cases of acute fever and 1,425 cases of acute undifferentiated fever.

KYRGYZSTAN \$400,000

MSF primarily focused on confronting the prevalence of DR-TB, which affects an estimated 2,400 people in Kyrgyzstan, according to the World Health Organization. The rates of drug resistance among new TB cases were as high as one-third, and in previously treated TB cases, more than half of patients developed the drug-resistant form of the disease. In Osh, Kara Suu district, MSF provided outpatient care for people with DR-TB. Patients attended monthly medical consultations, which included psychological support, at one of three TB clinics supported by MSF. MSF also mentored MoH staff. Teams supported the diagnosis and treatment of patients in Kara Suu hospital, and followed up with patients receiving treatment at Osh TB hospital. A total of 90 patients were enrolled in MSF's DR-TB program in 2016.

In December, MSF launched a program in Aidarken, Batken oblast, to treat people

affected by diseases that have occurred as a result of mining extraction industries or environmental pollution in the area.

MYANMAR **\$2,600,000**

MSF continued to work with the MoH to support care for HIV and TB patients, primary health care, and vaccination activities. In Yangon, MSF provided care to 16,869 patients with HIV, TB, and MDR-TB at two clinics, and started its first patient on XDR-TB treatment as part of the endTB program. In Kachin state, despite intensifying conflict, MSF provided care to 11,020 patients with HIV, TB, and MDR-TB. Teams also conducted mental health consultations at a camp for internally displaced people. In Shan state, MSF provided treatment to 4,628 patients with HIV and MDR-TB, and a mobile team conducted primary health care consultations across the north. MSF remained the main provider of HIV care in Dawei, Tanintharyi region, treating 2,355 people with the disease in 2016 and supporting the National AIDS Program's efforts to decentralize treatment.

Despite access restrictions and a worsening political situation in Wa Special Region 2, MSF conducted over 9,000 outpatient consultations through fixed and mobile clinics and supported MoH vaccination campaigns. MSF also supported the catch-up vaccination campaign for 10,951 children under five in Lahe township, Sagaing region.

In northern Rakhine, the October 9 attacks on border police prompted a complete lockdown on all humanitarian assistance, leaving thousands of patients without access to primary health care for over two months. MSF conducted just over 2,000 medical consultations during the last quarter of 2016, compared to the roughly 15,000 anticipated, based on the monthly average. A partial resumption of programs was allowed in mid-December. Checkpoints hindered access to emergency and specialist care, particularly for the Rohingya. Movement restrictions for international staff also prevented MSF from providing support to its teams and raising awareness about urgent humanitarian needs in the area.

PAKISTAN **\$4,710,000**

MSF responded to urgent needs in Pakistan, with a focus on mother and child health and care for people in isolated rural communities, urban slums, and areas affected by conflict.

MSF ran a pediatric hospital in Quetta, where 800 patients were admitted and 2,385 malnourished children received treatment. In Kuchlak, MSF managed a mother and child health center where staff carried out 39,527 outpatient consultations and assisted 4,989 births. At the Kuchlak center and at Benazir



MSF's project team in Dushanbe, Tajikistan, has started treating the first TB patients using the new drug delamanid. © MSF

Bhutto hospital in Mari Abad, MSF treated 2,555 patients for cutaneous leishmaniasis. MSF worked at Chaman district headquarters hospital, providing care to local residents, Afghan refugees, and people who crossed the border seeking medical assistance. MSF continued to work in the eastern districts of Jaffarabad and Naseerabad, where 11,474 malnourished children received treatment under the therapeutic feeding program.

In the Federally Administered Tribal Areas, MSF provided medical care to vulnerable communities. At Nawagai civil hospital in Bajaur, teams provided treatment for cutaneous leishmaniasis, endemic in the area. At Satta Tehsil headquarters hospital in Kurram Agency, MSF provided inpatient and outpatient care for children; treatment for cutaneous leishmaniasis; antenatal care, and obstetric and emergency referrals.

MSF offered comprehensive 24-hour emergency obstetric care at Women's Hospital in Peshawar for patients referred from surrounding areas. In 2016, 4,906 deliveries were assisted, including 479 Caesarean sections. In Timurgara, MSF supported the district headquarters hospital, where teams provided emergency obstetric care and assisted 9,627 births.

In Karachi's densely populated Machar Colony slum, MSF provided 107,397 outpatient consultations at a clinic run in collaboration with a local NGO. MSF provided diagnosis and high-quality treatment for hepatitis C, prevalent in this area.

MSF conducted emergency response activities throughout the year, including the distribution of emergency kits to people

affected by flooding in Khyber Pakhtunkhwa, a dengue prevention campaign in Timurgara, and a heatstroke prevention effort in Machar Colony to provide drinking water and first aid.

PAPUA NEW GUINEA **\$2,160,000**

MSF scaled up capacity for TB screening, diagnosis, and treatment in Gerehu hospital in Port Moresby, where around 25 percent of the country's TB patients live. Mobile teams worked in the community to improve patient adherence to treatment. In Gulf province, MSF expanded its TB program to support two health centers as well as Kerema general hospital. Poor access to remote areas and the lack of an effective follow-up system have resulted in a high number of TB patients not completing their treatment. MSF continued to promote a decentralized model of care to improve outcomes. By the end of 2016, MSF had initiated treatment for 1,819 patients with DS-TB and 24 with DR-TB.

In March, MSF launched the report "Return to Abuser," which exposes gaps in services and systems that keep women and girls trapped in cycles of severe domestic and sexual violence. In 2016, the team handed over to provincial health authorities a project treating victims of sexual and domestic violence at Tari Hospital.

TAJIKISTAN **\$684,550**

MSF continued to work with the MoH to diagnose and treat children and their families affected by DS- and DR-TB. In 2016, the promising new drugs bedaquiline and delamanid

were used for the first time in Tajikistan—with 17 patients treated with bedaquiline and four with delamanid. The program aimed to treat patients at home wherever possible and demonstrate that comprehensive TB care for children is feasible. MSF also supported the pediatric TB hospital in Dushanbe and the pediatric ward in Machiton hospital. The project treated children who have both TB and HIV, and TB and severe malnutrition. MSF worked with the MoH to finalize the third version of the pediatric guide for Tajikistan, providing information about best practices for the treatment of children with TB. Since the beginning of the project, 147 patients with TB have been treated. MSF also ran the Kulob pediatric HIV and family project aiming to reduce morbidity and mortality of children with HIV/AIDS. Since June, the team has assisted 62 children and 17 family members.

EUROPE

FRANCE **\$2,700,000**

In 2016, migrants and refugees trying to reach the United Kingdom found themselves stranded in northern France. The number of inhabitants in the “Jungle”—an informal camp for refugees and migrants in Calais—increased from 3,000 to nearly 10,000. The lack of adequate shelter and sanitation here and in other informal camps in northern France had significant consequences for people’s health. MSF filled gaps in services, providing health care until March, and water and sanitation services until the summer. Teams also ran a center for unaccompanied refugee minors in collaboration with other organizations and offered psychological support. In October, the Jungle was dismantled, and an estimated 6,000 people living there were sent to different sites across France. MSF halted its medical and psychological activities in the area but continued to monitor the situation and provide assistance, either directly or by supporting other organizations.

In the Grande-Synthe camp near Dunkirk, MSF conducted medical and psychological consultations through mobile clinics and constructed 370 shelters with sanitation facilities for 1,300 refugees and migrants. MSF handed over these activities to other organizations in September.

GREECE **\$4,298,725**

Until March 2016, thousands of people fleeing war and persecution were arriving daily on the Greek islands before continuing their journeys across Europe. The closure of the Balkan route and the EU deal with Turkey in March left migrants and refugees stranded without access to basic services, adequate

shelter, or information about their legal status. MSF shifted its focus from providing lifesaving surgery and medical care to addressing the specific needs of those stuck in unsanitary camps.

In 2016, MSF carried out 12,830 basic health care consultations across the island of Lesbos through its mobile clinics and inside Moria and Kara Tepe registration centers. In Matamados, in the north of the island, MSF ran a transit center for new arrivals. MSF halted all activities in Moria after the hotspot became a pre-removal detention center. MSF continued to provide medical and mental health care in Kara Tepe. In September, MSF opened a clinic in Mytilene town center and began outreach activities in Moria.

On Samos island, MSF provided basic health care for new arrivals at the port, as well as in the prison. MSF provided 18,700 meals in the Samos migrant camp and distributed tents and blankets before an official hotspot was constructed. MSF provided mental health services through 170 individual consultations and 249 follow-up consultations at the Samos hotspot. MSF also operated a shelter for vulnerable people on Samos through a local hotel.

MSF launched search-and-rescue activities off the island of Lesbos in collaboration with Greenpeace, assisting more than 18,117 people in 361 interventions between November 2015 and March 2016. MSF halted these activities in August.

In Athens, MSF operated three clinics for migrants and asylum seekers. Between February and December over 4,055 medical consultations were carried out there. An MSF psychologist also treated 152 patients and conducted 574 individual mental health consultations. In Kypseli, a team of psychologists, doctors, physiotherapists, social workers, and cultural mediators worked with local partners to offer interdisciplinary rehabilitation to victims of torture and ill treatment.

MSF offered basic health care in Eleonas camp, Korinthos detention center, and Piraeus port. In Elliniko camp, MSF provided sexual and reproductive health care and mental health support. At the height of the emergency, MSF teams distributed 6,600 meals and 9,660 blankets and provided over 1,680 medical consultations to migrants transferred to Attica. Teams offered mental health support to people living in dire conditions in overcrowded camps in Ritsona, Malakasa, Lavrio, and Aghio Andreas, and in Thermopyles, where sexual and reproductive health care was also available.

MSF helped thousands of people living in squalid conditions at the informal camp in Idomeni. Between January and June, MSF provided shelter, water, sanitation facilities, and medical care through 27,085 consultations. Services included basic health care,

treatment for chronic diseases, sexual and reproductive healthcare and mental health support. After the Idomeni camp was dismantled, teams offered mental health support in five camps around Thessaloniki.

MSF provided mental health services in Ioannina from April, and, until September, ran a mobile clinic offering basic health care to three camps in the area.

MSF conducted a vaccination campaign in Idomeni camp before it closed. Between July and September, a team also supported an MoH vaccination campaign against the 10 most common childhood diseases. The campaign targeted more than 7,000 children aged between six weeks and 15 years in more than 15 locations across Greece.

ITALY **\$784,883**

Italy continued to be the main landing point for migrants and refugees coming to Europe via the central Mediterranean. In 2016, 180,746 people arrived by sea, mainly from sub-Saharan Africa. In 2016, MSF launched a mental health care project in 16 reception centers in Sicily’s Trapani Province, where a team of cultural mediators and psychologists screened asylum seekers and provided care to those in need. The team assisted 641 patients. With the growing number of deaths at sea, MSF provided psychological first aid to people showing signs of trauma. In April 2016, MSF opened a rehabilitation center for torture survivors in Rome. Patients received care through a multidisciplinary approach involving medical and psychological services, physiotherapy, and social and legal assistance.

From the end of 2015 to July 2016, MSF teams provided medical care, shelter, and support to hundreds of refugees in Gorizia, on the border with Slovenia. In response to the urgent needs of migrants in transit at the borders with France and Switzerland, MSF teams collaborated with local authorities and volunteer networks to provide basic psychological and medical assistance, as well as food and other essential items.

RUSSIAN FEDERATION **\$2,260,000**

MSF continued to run TB, mental health, and cardiac care programs in Chechnya. For many years, MSF has worked closely with the Chechen MoH to implement a TB treatment program. After handing over the management of MDR-TB to the ministry, MSF focused on XDR-TB. MSF procured appropriate medicines, including new and repurposed drugs, to develop more effective treatment options. The TB program included laboratory support, health promotion, and psychosocial assistance for patients and their families.



An 82-year-old woman receives medical care and mental health support from MSF's mobile clinic in Pavlopil, Ukraine. © Maurice Ressel

MSF continued to care for XDR-TB patients with diabetes co-morbidity. A total of 60 patients with diabetes and TB, and 79 patients with XDR-TB were under treatment in December 2016. Teams in the mental health program provided individual psychosocial care for 4,838 patients and 314 group counseling sessions for victims of violence.

MSF continued to support cardiac care in the emergency hospital in the Chechen capital, Grozny, and in Urus-Martan Hospital by supplying drugs and medical equipment and improving the quality of care for acute patients. A master class was organized with specialists from the Medical University of Dusseldorf to enhance the technical skills of the Grozny interventional cardiology team. In 2016, the cardiac resuscitation unit admitted 1,327 acute patients, 413 of whom benefited from an angiography, and 397 from an angioplasty.

UKRAINE \$500,000

As the conflict in eastern Ukraine continued, those living on the front lines bore the brunt of the violence. Throughout 2016, MSF ran mobile clinics and increased psychological and medical support to people living in the areas controlled by the Ukrainian government, including those displaced by conflict. MSF psychologists worked in 26 locations in the southern part of the conflict zone, providing 3,052 consultations for patients with

acute or chronic stress. MSF held group sessions for the elderly and ensured treatment for people suffering from chronic diseases such as diabetes and hypertension. In 2016, MSF conducted a total of 27,835 outpatient consultations.

MSF teams worked in 40 locations in and around Bakhmut and assisted more than 40,000 residents and 10,000 displaced people. In July, when the capacity of the local health system had improved, MSF withdrew from the area. MSF also continued to support and treat prisoners with DR-TB in pre-detention centers in Mariupol and Bakhmut, and in the penal colony in Dnipro.

UZBEKISTAN \$2,500,000

MSF launched a new clinical trial in Uzbekistan in December to develop a radically improved course of treatment for DR-TB. The first patients enrolled in the trial, TB PRACTICAL, began treatment in January 2017. The trial combines the first new TB drugs available in over 50 years with existing drugs to develop shorter, more tolerable treatment regimens. In July 2016, MSF began treating children with a shorter regimen of nine months, instead of the usual 12 months or more, and has been conducting research into the results. MSF also investigated medical outcomes for adults on the shorter treatment. MSF ran all of its TB projects as part of a longstanding collaboration with the re-

gional and central MoH, combining outpatient care, state-of-the-art diagnostic tests, and a comprehensive support program. In 2016, over 2,646 patients started TB treatment on this program; 1,767 were treated for DS-TB, and 878 for DR-TB.

In the capital, Tashkent, MSF supported the regional AIDS center to increase access to diagnosis and care for patients living with HIV and to better treat co-infections. In 2016, 25 patients started treatment for hepatitis C. For the first time in Uzbekistan, 13 patients were put on third-line drugs for HIV. In total, 842 patients started ARV treatment in 2016.

MIDDLE EAST

IRAQ \$6,420,000

Since 2014, over 3.3 million people have been displaced across the country, and many were still living in unstable areas. MSF steadily increased its response during 2016, deploying teams across 11 governorates to provide emergency and basic medical care, as well as essential relief items to displaced families, returnees, impoverished host communities, and Syrian refugees.

MSF started running mobile clinics in the city of Tikrit and surrounding areas in August in response to an influx of people displaced by expanded military operations. Teams conducted more than 15,000 consultations. In Al Anbar province, MSF opened a secondary health care center in Amriyat Al Fallujah camp, which hosted around 60,000 Iraqis displaced by conflict.

In October, teams in Kirkuk governorate began providing health care, including psychological and psychosocial support, for displaced people and war-wounded patients. They also ran mobile clinics offering primary health care, first aid, and emergency referrals to hospitals in Kirkuk city.

In November, MSF mobile teams were deployed to new camps west of Erbil established to accommodate people fleeing the battle of Mosul. As well as primary health care, they provided treatment for chronic diseases, and psychological and psychiatric care. In Qayyarah, south of Mosul, MSF set up a hospital with an emergency room, operating theater, and 32-bed inpatient department. During the first month alone, the hospital treated over 1,000 emergency patients and carried out more than 90 surgical interventions. Teams also worked in a field surgical unit and advanced medical posts in unstable areas around Mosul.

MSF increased psychological support for the growing number of Iraqis and Syrian refugees traumatized by recurrent violence and precarious living conditions. In 2016, mental

health teams provided more than 23,000 consultations.

MSF continued to run its maternity clinic in Domiz camp for Syrian refugees and opened a new one in the village of Tal Maraqa, Ninewa. In the first three months, the team assisted over 400 deliveries.

In Sulaymaniyah governorate, MSF supported the emergency hospital, providing hands-on training to improve medical services in the intensive care unit and the emergency trauma ward. MSF teams worked in the emergency rooms in Kirkuk and Azadi hospitals, focusing on triage and staff training.

MSF provided around 9,000 medical consultations at the primary health care center in Bzeibiz between February and October 2016, closing the project in November as patient numbers decreased.

JORDAN **\$14,200,000**

MSF provided health care to Syrian refugees and vulnerable Jordanians around the country.

MSF was the main reproductive health care provider for Syrian refugees in Irbid governorate, next to the Syrian border. In 2016, the team assisted 3,663 deliveries, admitted 658 newborn babies to the unit, and carried out 14,848 antenatal consultations. MSF also provided mental health support to children under the age of 18. The medical evacuation of war-wounded Syrians to Ramtha hospital was greatly limited by Jordan's decision to close its borders in June. However, MSF worked with the health ministry to provide emergency surgical and post-operative care, treating 369 war-wounded patients and carrying out over 1,239 individual counselling sessions. At the post-operative care facility in Zaatar refugee camp, MSF treated 126 patients and conducted more than 1,283 psychosocial sessions before closing the facility in December.

In March 2016, MSF opened a clinic in Ramtha city to care for refugees and vulnerable Jordanians requiring treatment for non-communicable diseases (NCDs). In April, MSF introduced psychosocial support in its NCDs project in Irbid, with two clinics conducting over 25,500 consultations. In September, MSF started supporting the comprehensive primary health care center in Turra, Irbid, providing outpatient consultations, maternal health care, mental health support, and health education for Syrian refugees and vulnerable Jordanians.

More than 75,000 Syrians – 75 percent of them women and children – were stranded at the northeastern border of Jordan along a desert frontier known as the berm. In May, MSF began operating mobile clinics at the refugee camp in Rukban, focusing on children under five and pregnant women.

When access to the border was halted after an attack near the berm on June 21, MSF actively negotiated to return to the area and respond to the urgent medical needs of the people living there.

At the Amman reconstructive surgery hospital, MSF treated war-wounded patients and indirect victims of violence from neighboring countries—mainly Iraq, Yemen, Syria, and the Occupied Palestinian Territories—performing 1,055 surgical procedures in 2016.

LEBANON **\$2,500,000**

More than 1.5 million Syrians have fled to Lebanon since the conflict began in 2011, a massive influx that has further strained the country's health services. Since 2011, MSF has expanded its medical response to provide emergency assistance to Syrian refugees (regardless of registration status), Palestinian Syrians and other Palestinian refugees, as well as Lebanese returnees and other vulnerable groups.

MSF worked in the north of Lebanon, the Bekaa Valley, south Beirut, and Saida, offering free, high-quality primary health care, including treatment for acute and chronic diseases, reproductive services, and mental health support. Teams ran three mother and child health centers across the country. In 2016, MSF carried out 359,377 outpatient consultations, 7,265 mental health sessions, and assisted nearly 6,300 births, including 2,400 Caesarean sections.

Since September 2013, MSF has managed a primary health care center and a mother and child health center in Shatila refugee camp, where over 30,000 refugees live in deplorable conditions just outside the Beirut city center. In Burj al-Barajneh refugee camp, MSF opened a health center providing sexual and reproductive health services, mental health care, and health promotion activities. In May, the team launched a home-based care program for patients with chronic diseases who suffer from mobility problems.

In the Bekaa Valley, where the majority of refugees have settled, MSF provided primary health care through four clinics for Syrian refugees and the local community. In December, MSF opened a chronic diseases care center in Bar Elias. MSF ran five primary health care centers in Akkar and Tripoli governorates for Syrian refugees and vulnerable Lebanese. In February, MSF started to work in Wadi Khaled and Akroum. A team continued to offer primary health care in Ein-el-Hilweh camp, the largest Palestinian refugee camp in Lebanon with around 100,000 Palestinians, Palestinian refugees from Syria, and Syrian refugees.

OCCUPIED PALESTINIAN TERRITORIES **\$2,160,000**

MSF continued to provide medical and psychological assistance to people affected by the ongoing conflict. MSF ran mental health programs in Hebron, Nablus, Qalqilya, Bethlehem, and Ramallah governorates offering psychological and social support to victims of political violence.

In 2016, 4,141 new patients benefited from individual and group mental health sessions, over 70 percent of which were in the highly militarized city of Hebron. The team marked 20 years of working in Hebron with a series of public events to highlight the importance of mental health services. In addition to medical care, the team provided training for medical staff, teachers, and counselors. In April, MSF opened an innovative emergency response project covering Bethlehem and Ramallah governorates, offering psychological first aid and psycho-educational support.

In 2016, MSF started a partnership with An-Najah University in Nablus to launch the first Master's degree in clinical psychology in the Palestinian Territories. MSF staff also supported the burns unit of Rafidya hospital in Nablus.

MSF's burns and trauma centers in the Gaza Strip treated over 4,231 patients, mostly children. The majority of burns resulted from domestic accidents in conflict-damaged homes. Staff dressed more than 52,000 wounds, and conducted over 36,000 physiotherapy and 1,000 occupational therapy sessions. In 2016, MSF's burns awareness campaign reached more than 35,500 children in schools, kindergartens, and nurseries.

The surgical programs run by MSF in Al Shifa and Nasser hospitals, in conjunction with the health ministry, performed 275 surgical interventions, 71 percent of them on children under 16 years old.

SYRIA **\$4,950,000**

The extreme violence perpetrated against civilians during six years of war in Syria showed no sign of abating, as civilian areas were routinely bombed and deprived of assistance. Access to food and health care remained extremely poor, and many hospitals faced critical shortages of supplies and staff. Well over half of the Syrian population have been forced from their homes by the conflict.

MSF's direct presence was significantly constrained in a country where it should be running some of its largest medical programs. The Syrian government did not grant MSF authorization to operate in the country, and insecurity limited MSF's ability to provide assistance in areas controlled by the Islamic State group or other opposition forces. Nevertheless, in 2016, MSF continued

to operate directly in six medical facilities in regions controlled by opposition forces across northern Syria and provided distance support to Syrian medical networks.

Medical facilities, staff, and patients were victims of indiscriminate and targeted attacks. In 2016, 32 medical facilities supported by MSF were bombed or shelled on 71 separate occasions. On February 15, an MSF-supported hospital in Ma'arat Al Numan, Idlib governorate, was hit by four missiles, killing twenty-five people. On April 27, at least 55 people were killed when airstrikes hit the MSF-supported Al Quds hospital and the surrounding neighborhood in Aleppo city.

Since 2014, MSF has provided regular medical supplies to eight hospitals, six health centers and three first-aid points in eastern Aleppo city. Following the consolidation of the siege by the government-led coalition in July 2016, MSF halted activities, apart from the delivery of one shipment of approximately 100 tons of medical supplies. MSF kept in close contact with doctors and nurses in eastern Aleppo who testified to the immense suffering of people trapped in a city battered by bombing and shelling. In December, after the Syrian government took full control of Aleppo city, thousands of people from the eastern part were evacuated to rural areas of Idlib and Aleppo governorates. MSF ran mobile clinics, distributed relief items, and organized a vaccination campaign.

In Azaz district, north of Aleppo, MSF ran the 34-bed Al Salamah hospital, offering a wide range of services. In 2016, staff conducted 85,737 outpatient consultations, performed 1,598 surgical interventions, and admitted 3,692 patients. MSF delivered relief items and hygiene kits for displaced families trapped between the front line and the Turkish border, and also implemented a water and sanitation program in an informal settlement east of Azaz town.

In the Kobane/Ain al-Arab area of northern Syria, MSF worked alongside the local health administration to re-establish basic medical services. It supported nine primary health units, a maternity clinic, and two hospitals. In rural Jarablus, MSF partnered with a Turkish NGO to assist three primary health centers.

In the summer, when a military offensive caused civilians to flee Manbij, MSF scaled up its support to help meet the needs of the displaced and host communities. MSF continued to run a 20-bed burn hospital in Atmeh, and also ran vaccination, health education, and disease surveillance activities in 180 surrounding camps and villages hosting approximately 165,000 internally displaced people. In Qunaya, MSF scaled up its distance support to the regional referral hospital, and supported routine vaccination in Qunaya and Darkoush hospitals. Since 2013, MSF teams

have offered primary health services in Hasakeh governorate, with a focus on mother and child care and chronic diseases.

Since 2011, MSF has supported a growing number of medical facilities in some of the areas worst affected by conflict. This program included donations of medicine, medical material, and relief items; distance training for staff inside Syria; technical medical advice; and financial support to keep the facilities running. In 2016, regular support was given to 80 medical structures across Syria, including in Aleppo, Dara'a, Hama, Homs, Idlib, Quneitra, and rural Damascus governorates. These facilities conducted more than 2.2 million outpatient consultations, 770,000 emergency room consultations, 225,000 surgeries, and assisted over 29,000 births. Ad hoc support, such as medical donations, was provided to an additional 80 medical facilities across the country.

YEMEN **\$19,831,250**

Yemen's full-scale war, raging since March 2015, has inflicted immense costs on the population. Medical services were in a critical state as hundreds of health facilities across the country stopped functioning due to airstrikes, shelling, lack of supplies, inadequate funding or staff. MSF scaled up its activities, directly providing health care to patients in 12 hospitals and supporting at least 18 other health facilities.

In 2016, more than 32,900 patients in facilities operated or supported by MSF received treatment for intentional physical violence, including war wounds—and nearly half of them were treated by MSF teams. MSF's program in Yemen was one of its largest worldwide in terms of personnel.

Between October 2015 and August 2016, MSF lost 26 colleagues and patients in four separate bombings of health facilities it ran or supported. Following the airstrike on Abs hospital on August 15 that killed 19 people, including an MSF staff member, MSF temporarily withdrew its staff from six hospitals in the north of Yemen while continuing to support the facilities. MSF ran the emergency room, inpatient department, pediatric ward, and maternity departments at Abs hospital, and opened an inpatient therapeutic feeding center in December. MSF conducted medical outreach activities for people living in and around camps for the internally displaced in Abs district. MSF also provided lifesaving health care in Al Jumhuri hospital in Hajjah town.

In Sa'ada governorate, MSF provided assistance in the emergency room and maternity department of Shihara hospital, which was hit by a missile in January 2016. Haydan health center was hit by an airstrike in October 2015, nevertheless MSF continued to work there until August 2016. MSF

teams worked in the maternity, surgical, and inpatient departments, and provided mental health care and physiotherapy in Al Jumhuri hospital in Sa'ada.

In Amran governorate, MSF helped provide health care and ran referral systems in Al-Salam hospital and four health centers. In May, MSF conducted a scabies treatment campaign at camps for internally displaced people.

MSF supported the emergency room and operating theater in Al-Kuwait hospital in Sana'a and donated emergency supplies to Al-Jumhuri, Al-Thawra, and Al-Sabeen hospitals.

MSF continued to support the MoH's HIV program, helping to ensure that, despite the violence, 97 percent of the program's 2,529 patients received their lifesaving ARV treatment.

In Ibb governorate, the most densely populated region of Yemen, MSF supported the emergency department of Al-Thawra Hospital. MSF rehabilitated the General Rural Hospital of Thi As-Sufal district, close to the front lines, and performed lifesaving surgeries on severe medical cases.

The situation was critical in Taiz as most hospitals were forced to close amid heavy fighting. MSF provided lifesaving medical activities on both sides of the front line, treating patients with injuries resulting from airstrikes, blasts, shelling, gunshots, and landmines. Teams continued to run a mother and child hospital and a trauma center, and regularly supported four other hospitals in the city.

In Ad Dhale, where fighting flared in August, MSF worked in Al-Nasr Hospital, Al Salam hospital, Thee Ijlal health center, and Damt health center.

MSF continued to run its emergency surgical hospital in Aden, providing lifesaving health care to thousands of people. MSF medical staff also provided primary health care services to inmates at Aden central prison.

OTHER PROGRAM SUPPORT

ACCESS CAMPAIGN **\$1,254,178**

MSF's Access Campaign was created to push for access to, and the development of, affordable and adapted medicines for patients in MSF projects and beyond. Through technical and advocacy work directed toward governments, pharmaceutical companies, other humanitarian organizations, and policy makers, the Access Campaign aims to increase or maintain affordable access to urgently needed and often lifesaving drugs, vaccines, and diagnostic devices, while also challenging today's global research and

development system to prioritize patients' needs.

In 2016, its work included continued opposition to sections of the US-led Trans-Pacific Partnership trade agreement that would limit access to affordable drugs and patient-driven innovation; sustained calls for pharmaceutical companies to make vaccines (and the pneumococcal vaccine in particular) and existing treatments for DR-TB and hepatitis C more affordable; asking the Indian government to withstand external pressure—especially from the US government—to change its laws in ways that would impede the development of generic medicines; congressional advocacy to improve incentives for innovation, especially for neglected diseases; and pushing governments and the international community to better respond to the global challenges caused by antimicrobial resistance (AMR) and high drug prices.

DRUGS FOR NEGLECTED DISEASES INITIATIVE (DNDI)

\$987,912

DNDI is a not-for-profit, patient needs-driven research and development (R&D) organization co-founded by MSF in 2003. In 2016, DNDI announced an agreement with the Egyptian drug manufacturer Pharco Pharmaceuticals to develop an affordable hepatitis C treatment regimen. Phase III studies in Malaysia and Thailand will test a combination treatment of the registered hepatitis C drug sofosbuvir with the investigational drug vildavir, with Pharco agreeing to supply the combination for less than \$300 per treatment course. Separately, late-stage trials were conducted in the Democratic Republic of Congo to develop two simple, oral treatments for sleeping sickness (human African trypanosomiasis).

Together with the World Health Organization (WHO), DNDI established the Global Antibiotic Research and Development Partnership (GARDP) in May. GARDP aims to develop up to four new treatments targeting serious drug-resistant infections by 2023. This partnership builds on commitments made by governments at the UN High-Level Meeting on Antimicrobial Resistance, including recommendations to seek alternative models of R&D that delink research costs from prices and sales, a theme that was also part of DNDI's contribution to the 2016 UN High-Level Panel on Access to Medicines. In May, mycetoma was added to WHO's official list of neglected tropical diseases, bolstering efforts by DNDI to develop a treatment for this devastating infection.



Displaced people in Borno State, Nigeria, receive medicine from MSF staff. © Benoit Finck/MSF

EPICENTRE \$60,000

Epicentre is a nonprofit organization founded by MSF in 1986 to foster epidemiological research in humanitarian settings. Epicentre carries out research, runs clinical trials and evaluations, and conducts training courses, working with MSF's international operations and its own research centers in Niger and Uganda.

In 2016, Epicentre was involved in over 200 surveys, studies, and projects around the world. Epicentre continued a clinical trial in Niger to test the efficacy of a new, heat-stable vaccine against rotavirus, one of the leading causes of death from severe diarrhea among children. Epicentre conducted surveys of refugees and migrants at "the Jungle" camp in Calais, France, and at seven sites across Greece to document the types and levels of violence they experienced during the journey. In Uganda, a mortality and morbidity surveillance system was implemented to better respond to the needs of displaced people in Bidibidi, one of the world's largest refugee camps with an influx of people fleeing the conflict in South Sudan. Epicentre continued to monitor reports of measles cases in Democratic Republic of Congo and worked to develop a risk assessment tool to anticipate the threat of future outbreaks.

INTERNATIONAL OFFICE

\$3,644,648

MSF's International Office coordinates common projects on behalf of MSF's 21 sections worldwide and supports MSF's advocacy efforts with the United Nations and other international bodies.

WORKING GROUP ON REPRODUCTIVE HEALTH AND SEXUAL VIOLENCE CARE

\$226,553

MSF's Working Group on Reproductive Health and Sexual Violence Care makes recommendations and implements activities designed to improve the organization's services in these areas, including contraceptive and safe abortion care.

TOTAL: \$300,119,963*

**This total amount of MSF-USA project support reflects a credit of \$124,630 that was provided to the MSF International Fund for Innovation and Operational Research in 2015 and withdrawn in 2016 when the fund was closed.*

FIELD STAFF



Children chat with staff in Gety, Democratic Republic of Congo, where MSF provides a range of services at the local hospital.
© Thibaud Eude/MSF

MSF-USA IS CONSISTENTLY ONE OF THE LARGEST PROVIDERS OF INTERNATIONAL STAFF TO OUR FIELD OPERATIONS, MANAGING 419 DEPARTURES IN 2016.

Our MSF-USA pool worked in more than 55 countries last year, assisting in projects as diverse as supporting refugees in Tanzania, Jordan, and Greece; providing access to care for tuberculosis patients in India, Georgia, and Swaziland; and performing surgery in Afghanistan, the Democratic Republic of Congo, and South Sudan. This is only a small sample of the contributions our field workers make each year.

While working with MSF in the field is an incredibly tough job, we nevertheless find that our shared mission draws many field workers to return year after year. Some of them build a career at MSF. Maintaining this depth and breadth of experience is essential for us to continue providing much needed services in complex environments around the world.

MSF is committed to supporting our staff throughout their work, including by developing their “soft skills.” MSF-USA has provided a Field Management Training program since 2008, which so far has benefited more than 1,500 team members—the majority of these being national staff. In 2016, we expanded the training program and will be developing more courses and other initiatives to build the management capacities of staff and encourage people to move into leadership positions.

In addition to staff development, we are revamping our recruitment processes in order to support our needs today and into the future. MSF field operations are changing, often demanding new skills and expertise in order to maintain the high quality of our medical services. The diversity of our projects sometimes requires professional profiles we have not recruited in the past. While we can build some expertise in-house, we are also looking beyond our traditional recruitment practices to find people with specific skills and professional backgrounds. This is a real added value that MSF-USA can provide to our operations, as the US is fertile ground for specialist professionals, particularly in the medical field. Our recruitment outreach programs are adapting quickly to support the changes we see in our operations.

I would like to express my gratitude to all our field workers and to our Field Human Resources team here in the US for all their hard work and commitment.

— **Kate Mort**, *Director of Field Human Resources, MSF-USA*

AFGHANISTAN

Sergio Borrego, FL, Anesthesiologist
Joelle Depuyrot, RI, Mental Health Activities Manager
Lesly Dieuveille, VA, Logistician
Rasha Khoury, NY, OBGYN
Ulrike Lebkuechner, NM, OBGYN
Thomas Rassinger, NY, Deputy Head of Mission
Linda Tetreault, MA, Construction Manager

BANGLADESH

Gary Bangs, WA, Industrial Hygienist
Pavlos Kolovos, CO, Head of Mission
Manisha Kumar, OH, Medical Coordinator
Kristen Mullane, MI, Nursing Activities Manager
Jessica Patti, CT, Project Medical Referent

BURUNDI

Kimberly Comer, CA, Logistics Manager
Leah Feldman, MD, Nursing Activities Manager
Deborah Kraus-Wharmby, NY, HR Coordinator
David Lauter, WA, Surgeon
Craig Spencer, NY, Medical Doctor

CAMEROON

Francis Dorbor, PA, Finance/HR Manager
Belen Ramirez, CA, Project Medical Referent

CENTRAL AFRICAN REPUBLIC

Chabi Ale, NE, Project Supply Manager
Lorin Alvarez, OH, Finance Coordinator
Cristiana Bertocchi, PA, Surgeon

Matthew Brady, MN, Finance Coordinator
Edward Chu, AZ, Medical Doctor
Chris Danielson, VT, Surgeon
James Dufresne, Deputy Logistics Coordinator
Marcel Durieux, VA, Anesthesiologist
Megan Felling, OR, Midwife
John Fiddler, NY, Nursing Activities Manager
Caroline Geddes, DC, Medical Activities Manager

Karen Geiger, VA, Nursing Activities Manager
Maimona Ghows, HI, Anesthesiologist
Shane Hanlon, NY, Logistics Manager
Mary Hoagland-Scher, WA, Medical Activities Manager
Haytham Kaafarani, MA, Surgeon
Colleen Kovach, OH, Medical Activities Manager
Mirjam Molenaar, VA, Nursing Activities Manager

Melik Noui, FL, Logistics Team Leader
Drissa Ouedraogo, NY, Midwife
Liza Ramlow, MA, Midwife
Robert Reiss, NJ, Project Supply Manager

Peter Reynaud, LA, Medical Coordinator
Lucia Roncalli, CA, Medical Doctor
Cherie Silvera, CO, Supply Manager
Sarah Woznick, CO, Nursing Activities Manager

CHAD

Mark Anderson, KY, Logistics Coordinator
David Beversluis, MI, Project Medical Referent
Robyn Carter, OR, Personnel Development Manager



An MSF psychologist counsels a burn patient at Drouillard hospital in Port-au-Prince, Haiti. © Corentin Fohlen

Lesly Dieuville, VA,
Logistics Team Leader

Susan Doyle, KY, HR
Manager

Will Harper, OH, Project
Coordinator

Charlotte Munson, NY,
Project Administration
Manager

Craig Spencer, NY,
Epidemiological Activities
Manager

Olivia Stillman, CA,
Finance/HR Manager

Michael Thibert, NC,
Water Health Sanitation
Manager

DJIBOUTI

Ihsan Ghadie, MI,
Logistics Administration
Manager

DRC

Sandy Althomsons, GA,
Epidemiological Activities
Manager

Debora Bertasi, CA,
Finance Manager

Lucas Carlson, OR,
Logistics Team Leader

Susan Doyle, KY, Finance/
HR Coordinator

Joshua Eckley, OH, Supply
Manager

Leah Feldman, MD,
Nursing Activities
Manager

Rhiana Gastineau, CA,
Head of Mission

Liselott Hitz, CA, Project
Administration Manager

Karin Huster, WA, Field
Epidemiologist

Carolyn Johnson,
WA, Nursing Activities
Manager

John Lawrence, NY,
Surgeon

Peter Lundgren, RI,
Logistics Coordinator

John Lyons, WA, Logistics
Team Leader

Melanie Lyons, WA,
Project Coordination

John Mathews, NY,
Anesthesiologist

Angharad Pagnon, GA,
Water Health Sanitation
Manager

George Record, WV,
Surgeon

Anita Repp, CT, Project
Medical Referent

Bradley Rollans, TX,
Logistics Coordinator

Nicholas Sheldon, OR,
Logistics Manager

Briana Theodoridis, NJ,
HR Coordinator

Catherine Wittman,
CO, Medical Activities
Manager

Karen Yates, AZ,
Pediatrician

EGYPT

Ryan McAuley, PA,
Medical Doctor

Ahmadou Wouna, TX,
Supply Coordinator
Ethiopia

Nabil Al-Tikriti, VA, Deputy
Head of Mission

James Bengtson, MI,
Medical Doctor

Yvette Blanchette,
OR, Midwife Activities
Manager

Adam Hill, WV, Logistics
Manager

Emily Lerman, MD,
Project Coordinator

Robert Lind, MA, Logistics
Manager

Anna Mapes, OR, Nursing
Activities Manager

Gil Mazurik, WA, Medical
Doctor

Hilary Miller, OR, Field
Grant Reporting Manager

Candace Nakagawa, CA,
Finance Coordinator

Claudia Noblat de Aguiar,
TX, Deputy Project
Coordinator

Stephen Rubin, OR,
Surgeon

Stacy Sloan, CO, Nursing
Activities Manager

Kira Smith, NY, Midwife
Activities Manager

Shanna Snider, TX,
Project Coordinator

Wodage Tebeje, CA,
Project Coordinator

William Toxvard, AZ,
Deputy Head of Mission

Habtamu Mehari Zenebe,
FL, Logistics Coordinator

FRANCE

Pamela Blackwell, TX,
Mobile Implementation
Manager

Marc Stevens, NE, Mobile
Implementation Manager

Kathleen Warren, TN,
Project Coordinator

GEORGIA

Nicholas Basham, CA,
Field Grant Reporting
Manager

GREECE

Andres Barkil-Oteo, NY,
Psychiatrist

Sherry DuBois, DC,
Medical Activities
Manager

Anna Freeman, NC,
Medical Coordinator

Jerry Harpole, WA,
Logistics Manager

Melik Noui, FL, Logistics
Manager

Marisa Sochacki, MI,
Pharmacy Coordinator

Giuliano Stroppa, CA,
Logistics Coordinator

GUINEA

Kathleen Warren, TN,
Project Coordinator

GUINEA-BISSAU

Elen Costigan, OH, IECHP
Activities Manager

HAITI

Leah Feldman, MD,
Nursing Team Supervisor

Liselott Hitz, CA, Finance/
HR Manager

Karin Huster, WA,
Epidemiology Researcher

Colette Kerr, OR, Project
Medical Referent

Kuylhee Kim, MI, Plastic
Surgeon

Emily Lerman, MD,
Project Coordinator

Emily Lynch, PA, Field
Epidemiologist

Hilary Miller, OR, Logistics
Specialist

Philip Sacks, MA,
Logistics Manager

Emily Turner, TX, Medical
Doctor

Kristi Young, MT, Project
Administration Manager

INDIA

Alice Maitland, NH,
Nursing Activities
Manager

Anne Palumbo, IL,
Medical Activities
Manager

Antigone

Pantanzopoulos, TN,
Nursing Activities
Manager

Ellen Rymshaw, NJ,
Project Coordinator

IRAN

Virginia Gil Coss, NC,
Project Supply Manager

IRAQ

Nabil Al-Tikriti, VA, Deputy
Head of Mission

Sarah Bou-Rhodes, MA,
HR Coordinator

Catherine Carr, NM,
Project Coordinator

Lindsay Moore, MN, HR
Coordinator

ISRAEL

Virginia Gil Coss, NC,
Project Supply Manager

ITALY

Mary Jo Frawley, CA,
Nurse

Mark Leirer, CA, Nursing
Activities Manager

Rebecca Murray, MA,
Field Communications
Manager

Giuliano Stroppa, CA,
Logistics Coordinator

Sean Walsh, WA, Project
Coordinator

IVORY COAST

Mark Anderson, KY,
Logistics Manager

Messai Belayneh,
IN, Project Pharmacy
Manager

JORDAN

Paul Austin, NC, Medical
Doctor

Gerard Bashein, WA,
Anesthesiologist

Christopher Boehm, OR,
Logistician

Yee Chen, MI, Logistics
Specialist

Brett Davis, CA, Head of
Mission

Peter [Bryan] Garcia, OR,
Logistics Specialist

Jadie Kim, MA, Pharmacy
Coordinator

Pavlos Kolovos, CO,
Project Coordinator

Mark Lau, CA, Orthopedic
Surgeon

Robert Loeffler, FL,
Orthopedic Surgeon

Donald Louv, CA,
Logistician

Piotr Michalowski, WA,
Anesthesiologist

INTERESTED IN JOINING MSF?

MSF is always looking for motivated and skilled medical and non-medical professionals for our field projects around the world. For more information, please visit doctorswithoutborders.org.

Muhima Mohamed, GA, Mobile Implementation Manager

Marisa Muller, FL, Internal Coordinator

Nandakumaran Ponthenkandath, CA, Anesthesiologist

Stephen Rubin, OR, Surgeon

Sarah (Rachel) Ruffman, CA, Mental Health Activities Manager

William Thompson, TN, Deputy Medical Coordinator

Tudor Tiedemann, TX, Supply Manager

Hardik Vyas, NY, Surgeon
Cecilia Wang, HI, Surgeon

KENYA

Mindy Baughman, OH, Deputy Finance Coordinator

Jeffrey Caulfield, ME, Logistics Manager

Jeffrey Edwards, ID, Mobile Implementation Manager

Valerie Gruhn, NY, Nurse
Xian Li, LA, Medical Doctor

Margaret (Maggie) Ogden, WA, Nursing Team Supervisor

Lucia Roncalli, CA, Medical Doctor

Ankhasanamen Sow, CA, Project Medical Referent

LEBANON

Rasha Khoury, NY, OBGYN

Heather Stoddard, OR, Nursing Team Supervisor

LIBERIA

Hannah Hennessy, ID, Project Administration Manager

Charlie Jenkins, CA, Hospital Logistics Manager

Kayla Percy, MD, Nursing Activities Manager

Flavia Schimel, FL, Nursing Activities Manager

Lev Tobias, AK, Hospital Logistics Manager

Dana Woodhall, GA, Medical Doctor

LIBYA

Lucien Armand, FL, Medical Coordinator

Aria Danika, NY, Deputy Project Coordinator

Christoph Hippchen, RI, Project Coordinator

MALAWI

Marcus Rennick, VA, Field Epidemiologist

Nicholas Sheldon, OR, Logistics Manager

James Wang, NY, Project Pharmacy Manager

Whitney Ward, CA, Project Coordinator

MALI

Katherine Horan, MA, Pediatrician

MOZAMBIQUE

Ya-Ching Lin, AZ, Project Coordinator

Erika Sawyer, CA, Midwife Activities Manager

Whitney Ward, CA, Project Coordinator

MYANMAR

Jeri Driskill, OR, Project Coordinator

Jessica Huddleston, IN, Project Medical Referent

Brooke Kline, CO, Project Coordinator

Janet Ousley, DC, Field Epidemiologist

Margaret Quan, WA, Finance Coordinator

Christine Rufener, CA, Mental Health Activities Manager

NIGER

Stephen Kodish, Field Epidemiologist

Alexander Wade, NJ, Head of Mission

NIGERIA

Melissa Amundson, OR, Surgeon

David Baram, NY, OBGYN

Peter Baumann, MI, OBGYN

Immaculata Bramlage, TN, Project Medical Referent

Bryan Chambers, MA, Logistician

Erin Ching, CA, Logistics Manager

Kimberly Comer, CA, Logistics Coordinator

Ron Edgar, CO, Anesthesiologist

Maren Flynn, MN, OBGYN

Mary Jo Frawley, CA, Nursing Activities Manager

Virginia Gil Coss, NC, Deputy Logistics Coordinator

Grace Hsieh, OR, Anesthesiologist

Kuylhee Kim, MI, Plastic Surgeon

Sarah Kuech, WI, IECHP Activity Manager

Kiri Mackersey, NY, Anesthesiologist

Michelle Mays, NY, Deputy Head of Mission



An MSF doctor tends to a child in Mora, in northern Cameroon. © Louise Annaud/MSF



MSF teams aboard the Bourbon Argos in the Mediterranean rescue a 13-month-old girl. © Borja Ruiz Rodriguez/MSF

Kimberly Comer, CA, Logistics Team Leader
Earl Cuarteros, NY, Supply Manager
Frederic D'Alauro, MD, Anesthesiologist
Joseph Dantona, NY, Finance Coordinator
Matthew Deeter, NV, Surgeon
Sachin Desai, NY, Medical Activities Manager
Anissa Dickerson, MA, Midwife Activities Manager
Nell Eisenberg, NY, Medical Activities Manager
David Elliott, VA, Surgeon
Mara Evans, WI, Midwife
Mark Farrell-Javits, NY, Construction Manager
Maren Flynn, MN, OBGYN
Maureen Foley, WA, Head Nurse
Mary Jo Frawley, CA, Nursing Activities Manager
Jesus Gonzalez-Aller, NM, OBGYN
Son Han, TX, Deputy Finance Coordinator
Bradley Heller, CA, Project Administration Manager
Alan Hickey, MA, Logistics Team Leader
John Holland, WA, Logistics Supervisor
John Holland, WA, Deputy Logistics Coordinator
Katherine Horan, MA, Pediatrician
Matthew Hotchkiss, OR, Anesthesiologist
Gurpreet Kaur, MI, Medical Doctor
Terri Keppinger, WA, Project Administration Manager
Teresa Kiemnec, OR, Project Administration Manager
Stacia Koster, NY, Transit Administrator
Sean Krogh, CA, Logistics Manager
Scott Lea, CO, Logistics Administration Manager
Lisa Lepine, CO, OBGYN
Pak Shan Leung, PA, Surgeon
Rohan Mahy, CA, Logistician
Alice Maitland, NH, Nursing Activities Manager
Sanjay Mankanjee, NY, Personnel Administration Manager

Jonathan McDuffey, NH, Logistics Manager
Francisco Diriangen Mejia, FL, Logistician
Steve Mitchell, OH, Anesthesiologist
Abdirahman Mohamed, OH, Logistician
Jean-Baptiste Nkusi, IN, Project Coordinator
Ifeanyi Nwude, TX, Medical Doctor
Collette Okubo, HI, OBGYN
William Phillips, OH, OBGYN
Kandiyur Seshadri, IN, Anesthesiologist
John Stewart, NC, OBGYN
Celeste Thompson, CA, Emergency Administrator
Harmony Marka Tormusa-Koroma, TX, Supply Manager
Stephen Torres, AR, OBGYN
Britt Urban, OR, Mental Health Activities Manager
William Van Cleve, WA, Anesthesiologist
Janna Wagner, AK, Nursing Activities Manager
William Wood, FL, Plastic Surgeon
Ibrahim Younis, AZ, Emergency Coordinator

Habtamu Mehari Zenebe, FL, Logistics Coordinator

PAKISTAN

Tristan Le Lonquer, CA, Project Coordinator

PAPUA NEW GUINEA

Lorin Alvarez, OH, Finance Coordinator

Amina Chaudhry, MA, Project Medical Referent

Jeri Driskill, OR, Project Coordinator

Ossama Mahmoud, CA, Fleet Manager

Marisa Sochacki, MI, Mission Pharmacy Manager

PHILIPPINES

John Varallo, DC, OBGYN

RUSSIAN FEDERATION

William Thompson, TN, Medical Doctor

Cedric Yoshimoto, WA, Project Medical Referent

SIERRA LEONE

Mitali Ayyangar, AZ, IECHP Activity Manager

Maura Daly, CA, Midwife Activities Manager

Philip Hall, KY, Anesthesiologist

Deborah Kraus-Wharmby, NY, HR Coordinator

Helen Lee, WA, HR/Finance Manager

Ramon Nunez-Hernandez, IN, Anesthesiologist

SOUTH AFRICA

Joshua Allen, NC, Supply Coordinator

Erica Simons, CA, Field Epidemiologist

SUDAN

Marc Stevens, NE, Logistics Manager

SOUTH SUDAN

William Abbott, NM, Surgeon

Mohammed Abdel-Rahim, CA, Anesthesiologist

Mirabelle Adamu-Zeh, DC, Project Pharmacy Manager

Veronica Ades, NY, OBGYN

Katharine Andre, AK, Medical Doctor

Susan Averill, WA, Medical Coordinator

Stephen Ballard, AZ, Nursing Activities Manager

Megan Benckert, VA, Head Nurse

Meron Berhe, VA, Medical Doctor

Kimberly Bonner, NJ, Regional Advocacy Representative

Sergio Borrego, FL, Anesthesiologist

Dawn Butcher, VA, Deputy HR Coordinator

Donna Canali, CA, Medical Coordinator

Melanie Capiccioni, OH, Nutritional Activities Manager

Laura Carr, NC, Pediatrician

Matthew Catapano, NY, Project Administration Manager

Brian Chanatry, NY, Anesthesiologist

Wayne Chang, WA, Water Health Sanitation Manager

Elsbeth Cisneros, OR, Nursing Activities Manager

Jorge Cisneros, OR, Finance/HR Coordinator

Wesley Clark, NY, Anesthesiologist

Deane Marchbein, MA,
Project Medical Referent

Brenton McCoy, CO,
Medical Doctor

Jonathan McDuffey, NH,
Logistician

Francisco Diriangen Mejia, FL, Logistics
Manager

Andrew Michaels, OR,
Surgeon

Eileen Miller, WA,
Anesthesiologist

Kristen Mullane, MI,
Nursing Activities
Manager

Manfred Murillo,
NJ, Deputy Logistics
Coordinator

Neil Murphy, AK, OBGYN

Aditya Nadimpalli, LA,
Project Medical Referent

Rupa Narra, GA,
Pediatrician

Christine Nichols, CA,
IECHP Activity Manager

Casey O'Connor, WA,
Project Coordinator

Collette Okubo, HI, OBGYN

Paul Orechoff, NJ,
Finance/HR Coordinator

Angharad Pagnon, GA,
Logistics Specialist

John Rack Gomer, OR,
Project Administration
Manager

Liza Ramlow, MA, Midwife
Activities Manager

Sarah Rawlins, WA,
Nursing Activities
Manager

Robert Reiss, NJ, Project
Supply Manager

Jane Rockhold,
WA, Deputy Finance
Coordinator

Kimberlea Roe, TX,
OBGYN

Caitlin Rose, MD, Nursing
Activities Manager

Erika Sawyer, CA, Midwife
Activities Manager

Charles Schnorr,
MA, Medical Activities
Manager

Rebecca Singer, IL,
Project Medical Referent

Kaytlin Sisco, PA,
Pharmacy Supervisor

Tsion Solomon, MD,
Epidemiological Activities
Manager

Todd Stanhope, MN,
OBGYN

Africa Stewart, GA,
OBGYN

Brianne Taylor, ID,
Medical Doctor

Hardik Vyas, NY, Surgeon

Matt West, LA, Deputy
Head of Mission

SEEKING FRENCH AND ARABIC SPEAKERS

MSF is looking for French-speaking staff to provide assistance in countries such as the Democratic Republic of Congo, Chad, Niger, and Haiti, where some of MSF's largest projects are located. We are also seeking Arabic speakers for MSF projects in places including Yemen, Syria, Lebanon, Iraq, and Jordan. "Successful applicants who meet MSF's criteria and speak French or Arabic will be eligible for more positions, and they will usually be matched more quickly with an assignment," says MSF-USA Field Human Resources Director Kate Mort. "Nearly half of MSF's available field positions are in francophone countries, and we need more Arabic speaking field workers to join projects across the Middle East and North Africa." If you are interested in contributing your professional skills—including your language skills—to MSF's medical humanitarian work, we encourage you to visit doctorswithoutborders.org for more information about recruitment.

Kathleen Wilder, OR,
OBGYN

Bernard Wiseman, DC,
Logistics Manager

Julie Wynne, NC, Surgeon

Stuart Zimble, PA, Deputy
Head of Mission

SWAZILAND

Patrick Culver, WA,
Logistician

Marcus Shelley, WA,
Logistics Manager

SYRIA

Omar Ebeid, NJ, Project
Coordinator

Philip Sacks, MA,
Logistics Coordinator

TAJIKISTAN

Jennifer Furin, OH,
Medical Activities
Manager

TANZANIA

Wayne Chang, WA,
Logistician

Joseph Dantona, NY,
Finance Coordinator

Brian Dierks, CO,
Logistician

Megan Donaghy, PA,
Midwife

Joshua Eckley, OH,
Logistician

Katie Hunter, FL, Finance/
HR Manager

George Hunter, FL,
Project Coordinator

**Farzaneh (Farrah)
Kashfipour, CA,** Nursing
Activities Manager

Gurpreet Kaur, MI,
Medical Activities
Manager

Byron Moffett, WA,
Logistics Manager

Oluwakemi Ogundipe,
NC, Medical Activities
Manager

Thelma Parker, GA,
Midwife Activities
Manager

Mirno Pasquali, NH,
Humanitarian Affairs
Officer

Eric Pitts, NY, Logistics
Coordinator

Robert Reiss, NJ,
Logistics Manager

Erika Sawyer, CA, Midwife
Activities Manager

Marcus Shelley, WA,
Logistics Manager

Tricia Vannatter, CA,
IECHP Activity Manager

Alexander Wade, NJ,
Project Coordinator

Hope Wall, WA, Deputy
Medical Coordinator

Ante Wind, NC, Medical
Activities Manager

TURKEY

Lindsay Harris, CO,
Logistics Administration
Manager

Veena Karir, WA, Deputy
Logistics Coordinator

Deane Marchbein, MA,
Project Coordinator

Mary Ana McGlasson, AZ,
Project Coordinator

Lindsay Moore, MN,
Finance/HR Coordinator

UGANDA

Brian Dierks, CO,
Logistics Team Leader

Jerry Harpole, WA,
Logistics Manager

Hilary Miller, OR, Water
Health Sanitation
Manager

Marisa Sochacki, MI,
Project Pharmacy
Manager

UKRAINE

Sonia Mariano, WA,
Medical Activities
Manager

USA

Jean Stowell, NH, Mobile
Implementation Officer

UZBEKISTAN

Carlos Jaramillo, PA,
Medical Doctor

VENEZUELA

Julian Serafin Gil, IL,
Logistics Team Leader

YEMEN

Fekeremariam Balcha,
TX, Finance/HR
Coordinator

Henry Debusmann,
IL, Deputy Logistics
Coordinator

Miriam Czech, CA, Project
Coordinator

ZIMBABWE

Erica Simons, CA,
Operational Research
Coordinator

Sherri Stiles, UT, Project
Coordinator

Jeffrey Edwards, ID,
Mobile Implementation
Manager

MULTIPLE MISSION COUNTRIES

Immaculata Bramlage,
TN, Hospital Nursing
Manager

Ella Watson-Stryker, NY,
IECHP Activity Manager

Christopher Shepherd,
FL, Logistics Coordinator

Jean Stowell, NH, Medical
Team Leader

MSF teams work to control the spread of yellow fever in Kinshasa, Democratic Republic of Congo. © Dieter Telemans



DONORS

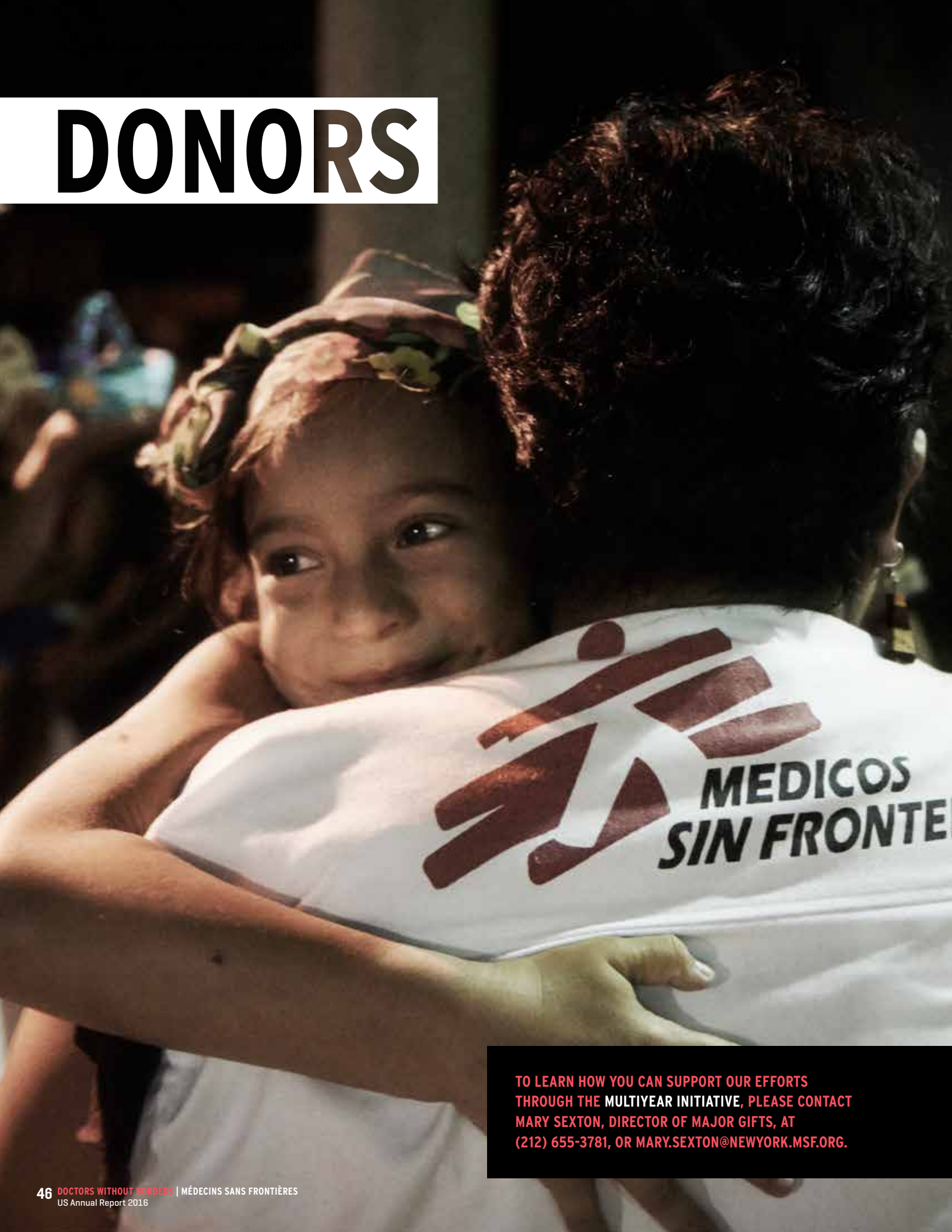

TO LEARN HOW YOU CAN SUPPORT OUR EFFORTS THROUGH THE **MULTIYEAR INITIATIVE**, PLEASE CONTACT MARY SEXTON, DIRECTOR OF MAJOR GIFTS, AT (212) 655-3781, OR MARY.SEXTON@NEWYORK.MSF.ORG.

MSF IS EXTREMELY GRATEFUL FOR THE FINANCIAL SUPPORT IT RECEIVES FROM INDIVIDUALS, FOUNDATIONS, AND CORPORATIONS. YOUR GENEROSITY ALLOWS MSF TO RESPOND TO EMERGENCIES BASED ON HUMANITARIAN NEEDS AND TO OPERATE INDEPENDENT OF POLITICAL, ECONOMIC, OR RELIGIOUS INTERESTS.

An MSF social worker holds a child traveling along the dangerous migration route through Mexico.
© Christina Simons

MSF ACKNOWLEDGES OUR DONORS WHO HAVE MADE MULTIYEAR COMMITMENTS

Multiyear commitments help provide MSF with a predictable revenue stream that better serves our ability to respond rapidly to emergencies and ensure the continued operation of our programs. By the close of 2016, MSF had received more than 250 multiyear commitments toward this effort, totaling more than **\$59 million.**

\$1 MILLION+

Anonymous
Bloomberg Philanthropies
Caerus Foundation, Inc.
Hau'oli Mau Loa Foundation
Andrew Justin and Family
The Keith Haring Foundation
The Luff Family Fund of The Denver Foundation
The Musk Foundation
Jerome and Patricia Presenti

\$500,000-\$999,999

Anonymous [3]
Mr. & Mrs. Daniel J. Goldring

\$100,000 - \$499,999

Anonymous [2]
Geoffrey Chen & Angela Huang
Jonathan Cohen and Zeena Meurer
Emmett & Bridget Doerr
Tom Freston
The George L. Shields Foundation, Inc.
Ms. Fatima Hussein, MP
Geoffrey & Michele Kalish
Sheila & Jim Leatherman
The Lloyd A. Fry Foundation
Manaaki Foundation

Project Management Institute Educational Foundation
Bruce and Lori Leitman Rosenblum
G. Tiphane
Michael Toubbeh, MD

\$50,000 - \$99,999

Anonymous
The Asen Foundation
Mr. & Mrs. Russell Beckstead
Victoria & Hank Bjorklund
Clifford & Toni Brown
Laurence & Michele Chang
Jim & Yukiko Gatheral
Raymond P. and Marie M. Ginther
Arvind, Simran and Sneha Krishnaswami
Mr. & Mrs. Dale A. Leppo
Mr. Randall Lewis
Susan and Bernard Liautaud
Mr. Paul E. Robertson
Liz and Samuel Robinson
Rosen Family Foundation
Rosanne & Alan Schulz
Andrew & Sandra Soye
Lance Spain Charity Fund
Tikva Grassroots Empowerment Fund of Tides Foundation
Zegar Family Foundation

\$25,000-\$49,999

Anonymous [4]
6-18 Foundation for Hope
Susan W. Almy
Calvin W. Anderson
David Baxter
David Beaver & Renee Courington
Mr. Lee E. Billingsley
Mark & Laura Brasher
Eugene Byrne
Jennifer & Richard Callaghan
C.R. Stevenson Family Foundation
Estelle B. Ellis
Phillipp & Elizabeth Ellison
Sean Patrick Foohey
Mr. Stephan Forget & Ms. Florence Forget-Solal
Gardner Family Fund of the Columbus Foundation
Mr. & Mrs. Michael J. Germain
Mr. Frederick V. Grady
Gale & David Harding
Mr. Charles Hirschler
Thomas & Elizabeth Jones
Michael John & Aimee Rusinko Kakos
Dr. Richard Lane
Harlan B. Levin, MD and Natasha I. Leibel, MD
Roy & Carol Lott
Mr. Edward B. Luedke
George Malone
Carolyn A. Mangeng
Thomas C. McConnell & Latricia Turner

Dr. Gregory P. Meisner & Ms. Gretchen Preston
Randy & Claire Miller
Mr. John Purdon
Donald & Michiko Rupnow
John & Gwen Schafer
Susan R.S. Schofield
Jonathan & Sherry Schreiber
Rosanne & Alan Schulz
Merrill & Patricia Shanks
Drs. Murali & Gouri Sivarajan
Sheri Sobrato Brisson
Mr. John G. Sommer
Maurice Neil Spidell
Revocable Trust
Dr. & Mrs. Matthew R. Sutter
Marion Sweeney, Kate and Cama Laue
Mr. & Mrs. Kent Taylor
Tom & Judy Taylor
Howard & Patti Wang
Dr. Karie Willyard & Mr. Steven Howard Gerson
Hans Zeller

\$5,000 - \$24,999

Anonymous [2]
Ms. Leanne M. Bell
Ms. Karen Coyle
David & Susan Schoenholz Foundation
Mr. Michael Ellis
Ronald & Linda Felton
Fleck Family Gift Fund
Mr. & Mrs. Charles D. Lusby
Dr. Deane Marchbein & Mr. Stuart Cohen
Dr. Tory & Mrs. Karen Meyer
Dr. & Mrs. John Obert-Hong
Mr. Tim Strudwick & Dr. Laura Germinie
Anne Torney and David Mar
Patricia & Chris Weil
Catherine Whitney Memorial

MSF-USA follows the alphabetizing rules outlined in the Chicago Manual of Style: organizations, companies, and foundations are alphabetized by the first significant word, and individual donors and estates are alphabetized by surname.

\$1MILLION+

Anonymous [6]
Estate of Ruth M. Black
Estate of Léni Fé Bland
Estate of Charles J. Brown
Audrey Steele Burnand
Estate of Glenn N. Foy
Estate of Tony & Phyllis Geiss
Google.org
John L. Santikos Charitable Foundation
Estate of Thomas Koors
Estate of Pierre M. Loewe
Estate of Donald S. Marx
Colin and Leslie Masson
Mr. Leo P. & Mrs. Helle S. McGuire
Estate of Mark Reiber
Jim N. & Carol B. Thixton Trust
Warren Living Trust

\$500,000 - \$999,999

Anonymous [6]
Anonymous Donor to Doctors Without Borders
The Ann F. & Milton W. Tretiak Foundation
Estate of Charlotte D. Appleton
Bloomberg Philanthropies
Estate of Gwen Borah
Caerus Foundation, Inc.
Estate of Martha E. Clewell
Estate of Harold Ames Dewing, III
George Lucas Family Foundation
Estate of Emily Grimes
Humble Bundle
Lorraine Illich Trust
Jean M. Krause Revocable Trust
Buddy & Joan Lamonica, Owners Of Roll N Roaster
The Luff Family Fund of The Denver Foundation
Microsoft Giving Campaign
Estate of Virginia Parkhouse
The Peierls Foundation, Inc.
Estate of Macaria Ramey
Estate of Morris Schindler
Estate of Marielle Bancou Segal
John Strang Trust
Wallace Genetic Foundation
The Colin T. Watmough Trust
C. Searle Whitney Administration Trust
World Bank Community Connections Fund

\$250,000 - \$499,999

Anonymous [11]
Anonymous Charitable Trust
Amazon.com, Inc.
BlackRock
Borrego Foundation
Estate of Arthur Daniel Burhans
Li-Jung Cheng
Arthur Calvin Dausman Trust
The David R. and Patricia D. Atkinson Foundation
Donald A. Pels Charitable Trust
Mr. & Mrs. Michael P. Donovan
Estate of Patricia A. Dwyer
Earth and Humanity Foundation
Estate of Suzanne W. Ford
Estate of Charlotte Frank
Estate of Lucie M. Grant
Elaine Hamidi
Estate of Gloria Harootunian
Hau'oli Mau Loa Foundation
Estate of Keith S. Heine, Jr.
Joanne Craig Hudson Trust
The Keith Haring Foundation
Estate of Luella Knotts
Ruth & David Levine
Lotus Foundation
Lucretia Philanthropic Foundation, Inc.
James Lura
Daniel Maltz
Manoogian Simone Foundation
Estate of Thomas Deglan McKiernan
Estate of Sheila J. McNally
Estate of John L. Murray
Shirley Nai-Hsuan Pan Trust
Mr. Jerome & Mrs. Patricia Pesenti
Estate of Shamci Rafani
The Rice Family Foundation
Estate of Gary A. Richardson
RMF Foundation
Estate of Harriet Rosenbloom
Estate of Anne Schroeder
Estate of Edith & Ernest Sternfels
Vital Projects Fund
Charles Weiner Charitable Trust
Robert J. Weltman
Estate of Akiko Wendelmoot

Rita Willis Trust
Estate of Herbert D. Wilson
Estate of Walter Wolf

\$100,000 - \$249,999

Anonymous [33]
Anonymous Donor c/o Ms. Lorie Leleux
Anonymous Private Foundation
Adobe
The Ajram Family Foundation
Estate of Gloria A. Allan
Estate of Lynne D. Altwerger
Estate of Marilyn Dee Anderson
Aria Foundation
Estate of Julia Banning
Dr. Cori Bargmann
Mr. & Mrs. Philip & Donna Berber
Bloomberg
Blue Q
Lucille Boxhoorn
Estate of Joan Lisa Bromberg
Ms. Véronique Brossier & Mr. Satyen Mehta
Estate of Judith Ann Brown
Bruderhof Communities
Estate of Nora D. Bushner
Ms. Patricia Callahan & Mr. David Dee
In Honor of Dr. Samuel Cassell
Estate of Irene H. Chayes
Currey & Company, Inc.
David P. Sheetz Foundation
Charles & Cecile de Lardemelle
The Donald B. and Dorothy L. Stabler Foundation
Estate of Helen Dubuque
Estate of Betty Eldman
Charles R. & Jeanne M. Ellis Charitable Remainder Unitrust
Estate of Anna S. Erdman
Fast Tempos & Odd Time Signatures
Mr. Stefan J. Findel
Frey Family Fund
Estate of Dorothy H. Frisbie
Estate of Loti Falk Gaffney
Estate of Gilbert W. Glass
Libby & Dan Goldring
Bettie C. Hannan Trust
Harari Family Charitable Fund
Estate of Charles Hawk
Dr. & Mrs. Geoffrey Henson
Estate of Robert W. Hewitt

Estate of Jacqueline Hodes
Estate of Audrey I. Hoegermeyer
IBM
International Monetary Fund
Dr. Stephen B. Ippolito
J.L. Powell, Jr. Family Foundation
Mr. Rajiv Jain
James and Anna Hoag Fund
Lona Jupiter
Estate of Carolyn Kane
Estate of Jane Kodama
Maja Kristin
Alex & Leander Krueger
L. Lemmer & E. Veach
Lenore Hanauer Foundation
Stanley M. Levenson, MD
Mr. Samuel A. Lieber & Ms. Mary E. Rubin
Live Nation
Estate of Julia Clare Loosbrock
Lopatin Family Foundation
Estate of Alice W. Lorillard
Dr. Alex & Mrs. Doris Malaspina
Estate of Nancy Maloney
Rochelle Mancini
Estate of Jan Marinello
Martha J. Weiner Charitable Foundation
Marti Morfitt & The Morfitt Family Charitable Fund
Estate of Peter A. Morgan
Estate of Elaine L. Muller
Richard A. Musgrave Trust
Mr. Elon Musk
Mr. Jay Myers
Estate of Stanley Nemier
Estate of Marion M. Nobel
Francis C. Nuccio Trust
Revocable Trust of Kay Bea O'Donnell
Rheta F. Olsen Revocable Trust
Estate of Patricia A. Osborn
Mr. John Otto & Dr. Janet Haas
Padosi Foundation
Helen Pappas
PARC Foundation
PB & K Family Foundation
Estate of Mildred Penzer
The Peter and Carmen Lucia Buck Foundation, Inc.
Philotimo Foundation
Randell Charitable Fund
The River Birch Fund
Alfred L. Robertson Jr. Trust

David and Susan Rockefeller
Estate of Francoise Rothman
Estate of Edwards F. Rullman
Satter Foundation
Estate of Francoise Saville
Estate of Barbara Scheele
Estate of Dodi Schultz
Semnani Family Foundation
Estate of Eleanor Shelly
Sorenson Legacy Foundation
Estate of Douglas Lee Southerland
The Spark Fund
The Spurlino Foundation
Stavros Niarchos Foundation
Christine Stiefel
Estate of John C. Stuart
Survey Monkey
Dr. Gerda Thedens-Schimmer
Estate of Carlota Patricia Kelley Theiss
Carol Bennett Thixton
Anna Marie & John E. Thron
Ting Tsung & Wei Fong Chao Foundation
Thomas & Ancella Toldrian
The Tredecim Fund
UnitedHealth Group
The Vincent Camuto Charitable Trust
Mr. Aamir & Mrs. Mariam Virani
Estate of Paul E. Weber
Dr. Rod & Mrs. Anne Welch
Wellington Management Company, LLP
Marc Whitehead & Sheila O'Brien
The Wildflower Foundation, Inc.
Wings for Things Foundation
Estate of Judi Zeisler

\$50,000 - \$99,999

Anonymous [53]
Abe and Ida Cooper Foundation
The Louis and Anne Abrons Foundation, Inc
Ken & Anita Adams
Agua Fund of the Community Foundation of Collier County
Ambrose Monell Foundation
Ameriprise Financial
The Amit J. & Vicky L. Patel Foundation
Albert L. Amshel Charitable Remainder Unitrust

| | | | | |
|---------------------------------------------------|----------------------------------------------------------------------------------|-----------------------------------------------------|-----------------------------------------------------|------------------------------------------------|
| Ann & Gordon Getty Foundation | DST Systems, Inc. | Impact, the Warner Bros. Employee Giving Program | Yoshiye K. Mukai Trust | The Theresa Bittenbring |
| Alice Appel Revocable Trust | Estate of Lois Duncan | Intel | Netflix | Marque & John Henry |
| Estate of Frank A. Aten | Eaglemere Foundation, Inc. | James C. and Norma I. Smith Foundation | Mrs. Evelyn R. Nienhuis | Marque Endowed Donor Advised Fund |
| Estate of Evelyn L. Baecker | Mr. Dominik Eckenstein | John and Marcia Goldman Foundation | Lowell & Wilda Northrop | G. Tiphane |
| Estate of Elsie O. Behrends | Ed & H Pillsbury Foundation | The Johnson Family Trust | Estate of Heidi Nuss | Mrs. Ellen Tuttle |
| Estate of Sarah M. Bekker | Estate of Stuart Edwards | The Joseph H. and Carol F. Reich Philanthropic Fund | Mr. Brian O'Keeffe | Justin and Heather Uberti |
| The Benjamin R. Bibler Memorial Fund | Joan C. Egrie | Joyce Fund | The Orinoco Foundation | The Vishnu 2001 Charitable Trust |
| Estate of Lillian Benzinger | Eule Charitable Foundation | JP Morgan Chase Foundation | James W. & Kathrine M. Owens | Estate of Mary O. Voss |
| James & Frances Berger | Jon Faust & Maggie Little | Andrew Justin and Family | Pamphalon Foundation | Scott and Caroline Wallach |
| Susan Bernstein | Dr. Lydia Lee Feng | Kaiser Permanente | The Parker Family Foundation | Warmenhoven Family Foundation |
| Estate of Samuel Book | The Festoon Foundation, Inc. | Donald R. Kane, Palm Springs, CA | Sarah M. & Michael D. Peterson | Wasily Family Foundation |
| Borovicka Family Living Trust | Mr. Lincoln P. Field | The Karis Trust | Dr. Tuan V. Phan, MD | Wells Fargo Community Support Campaign |
| Andrew M. Bostrom | Five Together Foundation | Estate of Patricia L. Kendall | Richard Pozen, MD & Ann Silver Pozen | Fred J. Wenzel Trust |
| Cheryl & Ken Branson | FJC, A Foundation of Donor Advised Funds | Mr. Greg T. Kimball & Ms. Wendy Hauenstein | Joe & Kathy Pretlow | Steve & Bonnie Wheeler |
| Leo Branton Jr. Family Trust | The Frances and Benjamin Benenson Foundation, Inc | Mr. Darrell & Mrs. Sara Kindred | Project Management Institute Educational Foundation | Estate of Joan Whitman |
| Bridgewater Associates, LP | Ms. M. Alberta Flores | Estate of Aleta Kinley | The Prudential Foundation | Estate of Sheila C. Wilkerson |
| Edouard Bugnion & Marie Christine Champain | Estate of June Foley | Caleb Kramer & Ryan Allen | Matching Gifts Program | Wilson Fink Family Charitable Fund |
| Estate of Grahame G. Butler-Nixon | Estate of Dolores E. Fuhrman | The Kurtz Family Foundation | Mr. Phillip D. Pryne | Winston Foundation |
| Julia Butters | The Fund for Second Nature | Larry and Nancy Pantirer Family Foundation, Inc. | PSN Family Charitable Trust | Mrs. Barbara A. Wolfe |
| Mr. F. Thomas & Mrs. Blanche Campbell | The G. Unger Vetlesen Foundation | Estate of Mary Ann Lea | The Randi and Clifford Lane Foundation, Inc. | Estate of Ann H. Yasuhara |
| Cape Flattery Foundation | Janette Gallery Trust | Fred & Lucy Lee | Mr. Gregory G. Rapawy & Ms. Jessica S. Boger | Zynga.org |
| The Capital Group Companies Charitable Foundation | Clifton A. Gaskill | The Leir Charitable Foundations | Estate of Violet Reisert | \$10,000 - \$49,999 |
| Capital One Financial Corporation | General Atlantic | The Lloyd A. Fry Foundation | The Richard and Natalie Jacoff Foundation | Anonymous [473] |
| Cargill Incorporated | The George L. Shields Foundation, Inc. | Dr. Jitka Lom | Martin & Theresa Riess | Anonymous Foundation |
| Ms. Janet Carver | Mr. Basil & Mrs. Laura Georgeson | Park L. Loughlin | Jean & James Rion | The 1830 Family Foundation |
| Catherine Maloney Foundation, Inc. | Estate of Sophie Gerisch | Stephen J. Lynton | Estate of Basil Roberts | 6-18 Foundation for Hope |
| The CBB Fund | Mrs. Mahin Ghaffari | Estate of Esther M. Machado | Estate of Margaret French Rogers | A & J Saks Foundation |
| The Charles Engelhard Foundation | Give With Liberty | Alissa MacMillan | Ellen and Greg Rogowski | AARP |
| Charles S. and Zena A. Scimeca Charitable Fund | Estate of Estelle M. Gold | Vince & Abigail Maddi | Roland N. Karlen Foundation | Abraham Fuchsberg Family Foundation, Inc. |
| David H. & Denise K. Chase | Estate of Edda L. Gomez-Panzani | Magic Pebble Foundation | The Rona Jaffe Foundation | Ms. Alix Abrons |
| Estate of Anitra Christoffel-Pell | The Grainger Foundation | Manaaki Foundation | James & Barbara Rutherford | Accenture LLP |
| Estate of Ronald Ciavolino | Estate of David Granitz | John & M. Ann Mason | Dixie J. Ruud | Acorn Hill Foundation Inc |
| Cogan Family Foundation | Estate of Wendy R. Grieder | Paul Matthews & Maria Cardamone | The Schaffner Family Foundation | Mr. Anurag Acharya & Ms. Madhuri Chattopadhyay |
| Cole-Crone Foundation Inc. | Estate of Gail Gutrad | Estate of Dr. Barbara A. McCafferty | Estate of Margaret Schilberg | Adams Family Foundation |
| Rose Frances Connelly | David J. Haas Trust | The McCutchen Foundation | Estate of Elayne Bernstein Schwartz | Estate of Sandra Aden |
| Estate of Beatrice Conrad | Don & Cindy Hacherl | Estate of Eileen McDonnell | Scooter Software Inc. | ADP |
| Paula Cooper | Estate of J. Nicole Head | Maurice Meslans & Margaret Holyfield | Sealed Air Corporation | Heinz & Margaret Aeschbach |
| The Countess Moira Charitable Foundation | Willis & Cindy Hesselroth | Mrs. Fred Meyer | Estate of Marion Selig | Aetna Foundation |
| CREDO Mobile | Ms. Bente Hirsch | Mary L. Meyer Charitable Trust | Richard Serra & Cara Weyergraf-Serra | Shalini Goel Agarwal |
| Rollin B. Dart Declaration of Trust | Robert Hoffman & Jacqueline Hoffman | Miriam H. Merin Charitable Foundation Trust | Ms. Joanne R. Sharp | Ms. Ginger Agron |
| David and Katherine Moore Family Foundation | Dr. & Ms. Joseph Holmgren | Ms. Anne Modarressi | Estate of John Shefelbine | Meena & Liaquat Ahamed |
| Mr. & Mrs. John de Csepel | Ms. Joan L. Hoskins | Morgan Stanley | Flora Shirzad & Farhad Khosravi Trust | Zaaira Ahmad, MD |
| Dempsey Family Living Trust | Howard P. Colhoun Family Foundation | William Morgan | Lois and Arthur Stainman | Mr. Shahid Ahmed |
| Donald & Jeanmarie Donahue | Mr. Jerome Huebner | The Morton K. and Jane Blaustein Foundation | Stella and Charles Guttman Foundation | AIG Matching Gifts Program |
| Estate of Kate B. Doster | Estate of Irene Margaret Hughes | Jeffrey & Madeleine Moskowitz | Estate of Joyce B. Talal | Mr. Michael T. Aikins |
| Estate of Louise C. Downs | Mr. Michael Humphries & Ms. Emily Goldner | Lavaun Moulton Trust | Estate of Alice A. Tassell | AJR Family Foundation |
| | Hurlbut-Johnson Fund, an advised fund of the Silicon Valley Community Foundation | | Ms. Julie Taymor | Akamai Technologies |
| | | | | Dr. & Mrs. M. Sohail Akbar |
| | | | | The Alan Dynner Charitable Fund |
| | | | | Craig Albert |
| | | | | Jacqueline Albert-Simon |
| | | | | Dola Albusche |

AL Alchemy Foundation
 Alice Lawrence Foundation, Inc.
 All Life Foundation
 Allade Inc. - the Emil Family Foundation
 Allen Whitehill Clowes Charitable Foundation, Inc.
 Ms. Eugenie Allen & Mr. Jeremy Feigelson
 Ms. Judith Allen
 Thomas J. & Karen Allen
 Alliance Bernstein
 Simin N. Allison
 George & Herawati Alvarez-Correa
 The Alvin & Peggy Brown Family Foundation
 Amaturio Family Foundation, Inc.
 The Amerigo Fund
 Natalie and Fred Ames

The Anthony Cerami and Ann Dunne Foundation for World Health, Inc.
 Estate of Barbara F. Appell
 Anne Applebaum
 Applied Materials Foundation Employee Engagement Fund
 Eric & Cynthia Arbanovella
 The Arches Foundation
 Sallie W. Arens
 Argon Masking, Inc.
 Ark Foundation
 Armony Erel Charitable Fund
 Mr. C. Michael Armstrong
 Henry Arnhold
 Robert Arnow
 Dr. Sartaj & Mrs. Akankshi Arora
 The Arthur M. Blank Family Foundation
 Mr. & Mrs. Peter Aschenbrenner
 The Asen Foundation
 Mr. Paul Asente & Mr. Ron Jenks
 Roger Ashmore & Cathy Ow
 Association of Corporate Counsel
 The Atmos Foundation
 James Attwood, Jr. & Leslie Williams
 Judith & Rene Auberjonois
 Barbara Aubrey
 James E. Audino Trust
 Audrey Love Charitable Foundation
 Estate of Donald August
 Mr. & Mrs. Marshall Ausburn
 Drs. Howard & Colleen Austin
 Autodesk Foundation
 Jim & Janet Averill
 Eric A. Awad MD
 Dr. Jeanne Axler
 Miriam Azadalli
 Michael & Janet Azhadi
 B.T. Rocca, Jr. Fund
 Dr. Charles F. Babbs
 Bača International, Inc.
 Mr. and Mrs. Herbert J. Bachelor
 Mr. Robert & Mrs. Barbara Bachner
 Ms. Isabel L. Bader
 Katherine J. Baggs
 Euan & Angelica Baird
 Baiwan Fund
 Carl & Suzon Baker
 Shannon Baker
 Estate of Josina Bakker
 Arvirid Balasundaram & Suparna Rajaram
 Dr. Luke & Mrs. Tyler Balding

Ron Baldwin & Dianne Baldwin
 The Bangs-Russell Foundation
 The Bank of America Charitable Foundation
 The Baobab Fund
 Edward Barad & Carol McCully
 Barbara & William Rosenthal Family Foundation
 The Barbara and Gary Brandt Family Foundation
 The Barbara Goodstein Charitable Foundation
 Deborah S. Barber, Ph.D. & Mr. James J. Hopkins
 Kris & Elizabeth Barber
 Mr. Richard J. Barber
 Ms. Alison Bardrick & Mr. John C. Pepples
 Mr. & Mrs. Brett Barker
 Charles and Betty Barker
 John Barlow
 Ms. Mary Rinne Barnett
 Ms. Susan Barnum
 Ms. Victoria Barr
 The Barrington Foundation
 Barry & Wendy Meyer Foundation
 Kevin Barry
 The Barstow Foundation
 Alan Barsumian
 Bartolucci Family Fund
 BaselineES LLC
 Nan Bases
 Ms. Sandra A. Bass
 David Bassein
 Oren Bassik & Miriam Gedwiser
 Ms. Kathy Bates
 Theodore W. Batterman
 Mr. Peter J. Baughan
 Estate of Beverly A. Baum
 Mr. Clayton Bavor
 Michael & Margaret Baylinson
 Nancy Bechtolt
 William and Debbie Becker
 Russell & E. Cordy Beckstead
 Michael & Diane Beemer
 The Behemoth
 BelleGemma Fund
 The Ben Darnell Charitable Fund
 Susan Benjamin
 Ms. Deanne Benoit
 Mr. Ronald P. Bensema
 Drs. Gerald & Susan Bereika
 Dr. Robert Berenson
 Joseph & Jill Berggett
 Richard Bergman
 Barbara Bernstein
 Richard Bernstein & Chris Ritenis

John Berookhim
 The Berryman Family Charitable Fund
 Dennis & Carol Berryman
 The Besson's Landing Foundation, Inc.
 Mr. & Mrs. Paul J. Beswick
 Betty West Mending Fund
 Kenneth & Judy Betz
 The Beverly J. Adkins Charitable Fund
 Jeff & Fionna Bezaire
 Jeffrey & Elizabeth Bier
 The Bill and Cynthia Tessien Charitable Fund
 Bill and Joy McGinnis Fund
 The Bill Maher Trust
 Margaret B. Birkemeier
 Mr. Edward Bishop
 BitTitan, Inc.
 Victoria & Hank Bjorklund
 Bruce & Marilyn Blackie
 Mark & Deborah Blackman
 Blaker Family Fund
 The Peter Blank III Trust
 Mark A. & Nancy Briggs Blaser
 Cecilia Block
 Mr. Ron Bloom
 Bloomberg BNA
 Estate of George Bloostein
 The Blum Family Foundation
 Ms. Ellen Blum
 BMI-RUPP Foundation
 BNY Mellon Community Partnership
 A.J. Bocchino & Phoebe Washburn
 Mike & Julie Bock
 Ms. Janise Bogard
 Mr. Phillip Bogner
 Lewis & Catherine Booth
 Estate of Edith C. Borden
 The Boston Foundation
 Timothy Boudreau
 Boveri Trackman Family Foundation, Inc.
 Erin J. Bowman
 Roger Evan Boxill Revocable Trust
 Mr. Thomas K. Boyd
 Mr. Van Boyd
 The Boye Foundation, Inc.
 Ms. Norma Darshan Brach
 Ms. Helen Branch
 Jodee R. Brandon
 Dr. Kenneth & Mrs. Jillian Brandt
 Julianna Bratun
 Mr. Michael Braun
 Thomas & Ann Brazier
 Estate of Patricia Brda
 Robert A. Breard
 The Briar Foundation
 Bridge of Allen Foundation

Jim & Lynn Briody
 Sheri Sobrato Brisson
 James Brittingham
 Broadway Cares/Equity Fights AIDS
 Ms. Katherine Brobeck
 Broder Family Foundation
 Estate of Jean M. Broom
 Ben & Virginia Brown
 Clifford & Toni Brown
 David & Donna Brown
 Kathryn Paull Brown
 Phil & Valerie Brown
 Gary & Mary Brownell
 Wayne & Eileen Browning
 Estate of Elenore N. Broze
 Brunner Wise Fund
 Michael & Elizabeth Brunner
 Mr. Charles Bruno
 John J. and Eleanor A. Brust & Family
 Ed & Michelle Buchman
 Jan Buckaloo
 Mr. William & Mrs. Mary Buckley
 Ms. Jane Buckwalter
 Mr. Steven E. Buller & Ms. Anne L. Walsh
 The Bulova Stetson Fund
 Bundan Family Fund
 Bundle of Holding
 The Bunting Family Foundation--Fund B
 Ms. Mary Catherine Bunting
 Burke Family Trust
 James Burnett
 Mr. David & Mrs. Barbara Burns
 Clifford Burnstein
 Thomas & Diana Burton
 Susan Okie Bush
 Mr. John Buster
 Mr. & Ms. Otis Butts
 Linda Byars
 Linda Bynum
 C.A.N. Foundation
 C. E. and Berniece Patterson Charitable Fund
 C.E. and S. Foundation
 C.R. Stevenson Family Foundation
 Estate of Patricia M. Cade
 Mr. & Mrs. James E. Cain
 Mr. Clive & Mrs. Patricia Calder
 Ms. Beth Caldwell & Mr. Bob Volat
 Mr. Luke Caldwell & Ms. Helen Sofaer
 Calico Fund
 Ms. Camille A. Caliendo
 Wesley P. Callender & M. Patricia Davis
 Michael Callister, MD & Ronda Callister, PhD

GIFTS IN-KIND AND PRO-BONO SUPPORT

MSF IS GRATEFUL TO THE FOLLOWING COMPANIES FOR THEIR GIFTS IN-KIND AND PRO BONO SUPPORT OF OUR MEDICAL PROGRAMS AROUND THE WORLD:

- DAVIS POLK & WARDWELL LLP
- FRAGOMEN WORLDWIDE
- SIMPSON THACHER & BARTLETT LLP

Ms. Helen Amick
 Estate of Polly Amrein
 Mr. Jeff Amthor & Ms. Margaret Goodbody
 The Anait Foundation
 Anchor Point Gift Fund
 Anchor Russell Capital Advisors, LLC
 Christiane Anderson
 Susan Anderson
 Vincent & Veronica Anderson
 Betty Angelos
 The Anna Catherine Foundation
 Anne & Nancy Bartoletto Foundation
 Annette J. Roberts & Joan R. Robertson Fund for World Peace, World Law and Peace Education at the Greater Milwaukee Foundation
 Annie Bennett Glenn Fund
 The Anschutz Foundation

| | | | | |
|-----------------------------------------------------------|--------------------------------------------------------|---------------------------------------------|-------------------------------------------------|-----------------------------------------------|
| CA Ms. Bonnie Campbell | Charles Spear Charitable Trust | Kimberly Cook | David & Frances Eberhart Foundation | Michael J. and Maureen Donahue |
| Mr. Gavin Campbell | Mr. Stephen G. Charles | Coonan-Rosebrough Foundation | David A. and Susan H. Schoenholz Foundation | Donald L. Schoellerman Foundation |
| John Campbell & Susanna Peyton | Mr. & Mrs. David D. Charlton | Mr. Cameron Cooper | The David A. Wengert Fund | Dr. Debra Donaldson |
| Martha Campbell | Drs. Munish & Bandana Chawla | Maureen & John Copp | The David B. Miller Family Foundation | Dr. Paul J. Donoghue |
| Campe Survivor's Trust | ChemADVISOR, Inc. | Kathleen & Randy Corbet | David May Foundation | Mr. Lawrence & Mrs. Helen Doppelt |
| Mr. Tom & Mrs. Sonya Campion | Alek C. Chen | Dr. John & Mrs. Marguerite Cordice | The David Vickter Foundation | Eve Dorfzaun |
| The Campizondo Foundation | Ying Chen | The Corey Foundation | Charles & Jean Davidow | Mr. James A. Dorskind |
| Candice Bergen Charitable Foundation | Mrs. Vivian Karfay Cheung | Ms. Irene Correia | Gordon and Carolyn Davidson | Ms. Margaret Doud |
| Candlelight Storage LLC | Diana Thomas Childress | The Cottage Bridge Foundation | Sandra Calder Davidson | Jane Dowling & Barry Daly, MD |
| Thomas and Patricia Canfield, MD | Ms. Jane Childress & Mrs. Diane Childress | J. Karen Cove, MD | Bruce & Mary Davis | Mr. Philip Downes |
| Mr. Rick Cardwell | Mr. John & Mrs. Elaine Chin | Ardelle Cowie | Chris & Jill Davis | Charles M. Doyle & Jocelyn A. Holash |
| Mr. & Mrs. Charles J. Carignan | Joseph & Linda Chlapaty | The Cowles Charitable Trust | William & Irene de Groot | Mr. Peter Drench & Ms. Anne Ferguson |
| Carl Jacobs Foundation | David & Suzanne Chonette | Mr. Jon Lawrence Cox | Mrs. Mary Jane Dean | Mr. Richard Droese |
| Estate of LaVonne Carl | Mrs. Karen Chopra | Anne Cox Chambers | Ms. Peggy Dear | Drummy Charitable Trust |
| Ms. Deborah Carmichael | Rajesh Chopra | Dr. Ronald & Mrs. Kristy Crabtree | DEARS Foundation, Inc. | Estate of Mary Ellen Dryden |
| Caroline Blanton Thayer Charitable Trust | Abigail & Lynn Christiansen | Mr. Vincent G. Cracchiolo | Deb & Tom's Gift Fund | Marit Dubois |
| Caroline's Kids Foundation | Christina T. and Sturtevant Hobbs Charitable Fund | Mr. Daniel & Mrs. Rachel Craig | Mr. Alan C. DeChant | Duckworth Dixon Charitable Foundation |
| Patrick and Carolyn Carr | Christine & Howard Hellekson Charitable Fund | Tom Cramer and Michele Burger | Mr. Richard L. Decker | Gerric W. Dudley |
| Daniel Carroll & Stasia Obremesky | Churchill Family Charitable Fund | Cynara Crandall | Estate of Alvena B. Deerkop | Mrs. Alice Dudum |
| Christine & Larry Carsman | Cisco Foundation | Darrell Crawford | Estate of Joanne E. Dehn | Mr. John & Mrs. Anne Duffy |
| Janan & Alan Carter | Jay & Daniele Civelli | Mr. Ronald Creamer | Estate of Richard Del Belso | Ms. Susan L. Dunlap |
| The Carvel and Margaret Wolfe Charitable Fund | Clannad Foundation | The Crete Family Foundation | Ricardo G. Del Villar | Ms. Wilda Dunlop-Mills |
| The Carylon Foundation | Mr. William & Mrs. Paula Clapp | Mr. T. Dan Crim | Delaplaine Foundation, Inc. | Susan & Thomas Dunn |
| Daniel F. Case | Anne M. Clark | Mr. Modestino & Mrs. Nancy Criscitiello | Martha Delgado & Saumya Nandi | Tim Dunn & Ellen Stofan |
| Sean & Laura Casey | James & Mary Lou Clark | Anne and Alex Crocco | Mr. Richard M. DeMartini & Ms. Jennifer Brorsen | Mrs. Ann Dunsworth |
| Pat Cason | In Memory of Robert Clark | Estate of Mary Cross | Mr. Samuel E. DeMerit | Durland Co., Inc. |
| Ms. Stephanie Cassel | Don W. Cleveland & Margaret A. Lopata | Timothy Crowell & Patricia Sabalis | Julie Demeules | Ann P. Dursch |
| Mr. Frank Castro | Clinton D. and Grace A. Carlough Charitable Foundation | CSC Charitable Foundation | Drs. Steven & Kathryn Denson | Alan Dworsky & Suzanne Werber Dworsky |
| Catbird | The Clorox Company Foundation | Mr. Rick Cudahy | Mr. Dave & Ms. Jodi Dent | E. Rhodes and Leona B. Carpenter Foundation |
| The Catharine Hawkins Foundation | The Cobb Family Foundation | Culbertson Family Trust | Mr. David Deramus & Ms. Rosemary Regis | Dr. Dianne Eardley & Mr. Stuart McLoughlin |
| Catto Shaw Foundation - Isa Catto Shaw and Daniel A. Shaw | Mr. Martin & Mrs. Laine Cobb | Mr. Brendan Culligan | Mr. and Mrs. Donald Derebey | The Earl M. and Margery C. Chapman Foundation |
| Estate of Sherri E. Cavan | Mr. Vincent Cohan & Ms. Susannah Johnston | Cummings Christensen Family Foundation | The Derfner Foundation | Earle Family Fund |
| John Cawley and Christine Marshall | Ms. Janna Cohen | Mr. John A. Cummings | DeTommaso Family Foundation | Tom & Judith Earp |
| Dr. James Wilbor Cecil & Dr. Ulla Elisabeth Thor | Lewis I. Cohen | Cunningham Family Fund | Alejandro Diaz & Renza DePirro | The East Creek Fund |
| Maciej Ceglowski | Mrs. Louisa Cohlman | John & Daphne Cunningham | Mark Dickinson | eBay Foundation |
| Ceres Charitable Foundation | Mr. Vladimir Colas & Mrs. Jessica Bartels-Colas | Paul Curnin & Amanda Gott | David DiDomenico & Peggy Lichter | The Eberstadt Kuffner Fund |
| Mr. Gordon Chaffee & Ms. Nancy Ellen Kedzierski | Cole Foundation | Curt and Clara Fund | Deena Jo Heide-Diesslin Foundation | Eccles Family Foundation |
| Dawn Chamberlain | Estate of Jean E. Cole | Cynthia B. and Robert J. Stetson Foundation | Mr. David & Mrs. Anna Dillard | John & Susan Eckert |
| Afonso & Lydia Chan | Ms. Leah Cole | Karen Czopek | Mr. Craig & Mrs. Sheila Dinsell | Van P. & Lynda M. Eckes |
| Mr. A. D. Chandler III | Prentiss and Lee Cole | Samuel D. | Divide by Zero Foundation | Eddie Survivor's Trust |
| Vivek Chandran & Sneha Manjeshwar | The Cole-Chu & Williams Family | Mr. Matthew & Mrs. Susan Daimler | Mr. David P. DiVincenzo | The Edgar O. Dixon Charitable Foundation |
| Dr. Chung-Che Chang | Janet Collen | Hamid & Louise Dalili | Ms. Ruth Anne Doane | Susan K. Edling |
| Laurence & Michele Chang | The Collier Family Fund | Jerry & Bunny Daltorio | DoctorsInTraining.com, LLC | Edna Wardlaw Charitable Fund |
| The Chapin School | Collingwood Foundation | Daluge Family Fund | Janine & Robert Dodson | The Edouard Foundation, Inc. |
| Charles S. Chapin Charitable Lead Unitrust | Mr. James Collins | The Dancing Skies Foundation | Emmett & Bridget Doerr | Educational Testing Service |
| Mr. Robert & Mrs. Susan E. Chapman | Jaime S. Colome, PhD | Dancing Tides Foundation | Anna Dombrowski | The Edward and Verna Gerbic Family Foundation |
| Charles Schwab Foundation | Ms. Cynthia Connolly | Toan Dang | Todd A. & Michele J. Dominick | The Edward Colston Foundation, Inc. |
| | Greg & Margo Connors | Susanne & William Daniell | | |
| | | The Danielson Foundation | | |
| | | Ms. Carol M. Dauber | | |
| | | Dave Nikkel Foundation | | |

ED

Edward H. and Frieda Davis Jr. Fund
Edward R. Bazinet Fund
Mr. John Edwardson
Ms. Jennifer Egan
Mr. & Mrs. Thomas M. Ehlers
Dr. Bart D. Ehrman
Mrs. Carol Maxwell Eiger
Eight VFX
Frank Einstein & Nancy Stetten
Gerald & Gail Eiselman
Belal El Batrawy
Electric Family, LLC
Jamie Walters El-Erian
Elis Olsson Memorial Foundation
Elise K. Haas Fund
Elizabeth Crook & Marc Lewis Foundation
Brian & Sara Elkin
Dr. Sylvan & Mrs. Mary Jo Eller
David C. Ellis
Barbara & Joseph Ellis
Ms. Margaret K. Ellis
Mr. Heinz-Peter Elstrodt
Emerald Foundation Fund
EMP Management Group, LLC
Emser International, LLC
Ms. Priscilla Endicott
The EOS Foundation Trust
Epitaph Records
Epoch Investment Partners, Inc.
Lawrence & Karen Epstein
Martha Erickson
Mr. Peter Erickson
Erle G. Holm Family Trust
Erna & Bob Place Family Fund
Ernest and Catherine Abbott Fund
Dr. John & Mrs. Katherine Ernst
The Lehoczky Escobar Family
George & Nerys Estes
Isobel Estorick
Ms. Elise Estrada
Eternal Jewels
Mohammad & Sheida Etminan
Mr. Roger H. Evans
Todd Evans
Tony & Judy Evnin
Rob Ewaschuk & Juliet Davis
Expedia, Inc.
The Ezulwini Foundation, Inc
F.I.S.H. Foundation, Inc.
Jason & Eliza M. Factor
Dr. Andrew & Mrs. Amanda Faigen
Dr. Arthur J. & Mrs. Madonna F. Falk
The Fama Family Charitable Fund
Estate of Rafeek Farah
Mike Farber
Donald C. Farley, Jr.
The Favrot Fund
Estate of Prudence Faxon
Gail Federici
Steven and Paula Fee
Edith Fein
Mr. Mitchell Feinberg
Ms. Laureen Feinman
Harry Felder
James & Tammy Felt
Fenwick and West LLP
Betty Ferree
Ferson Creek Fund
Fetzer Institute
The Zelda D. Fichandler Charitable Remainder Unitrust
Fidelity Brokerage Services LLC
The Fife Cragin Charitable Trust
Emily Filling
The Finkelstein Claiborn Fund
Finn Family Foundation
FINRA
The Firefly Trust
Rabbi Tirzah Firestone
First Dollar Foundation
Estate of Joseph R. Fisher, Jr.
Warren & Deborah Fisher
Mr. David Fitzpatrick
Estate of Anna Verena Fjermestad
Mr. Ronald & Mrs. Janice Flaugher
Shelley L. Fleetwood
Florence & Richard Koplow Charitable Foundation
Marie & John Foley
Dr. & Mrs. Eric W. Fonkalsrud
Aviva and Paulino Fontes
Gary Ford & Nancy Ebb
Mr. James & Mrs. Phyllis Ford
Patricia L. Fore
Mr. Michael & Mrs. Lynn Forgeron
Mr. Stephan Forget & Ms. Florence Forget-Solal
Robert W. Foster Jr.
Foundation to Decrease Worldsuck
Fox Group
Karen & Alan Fox
Robert & Robin Fox
Erika Frankel
Franklin Philanthropic Foundation
Mr. Steven Franklin
Ms. Judith Franlin
Valerie Fraser
Ms. Jean W. Frazier
Freedman Family Fund
Burt and Sandra Freeman
Charles & Diana Freibert
Barbara Freid Gottesman
Tom Freston
Jon & Susan Frieboes
Dr. Theodore & Mrs. Ingrid Friedmann
Richard & Angie Frisbie
Margaretha & Charles Fritz III
Mrs. Rita Froehlich
Sherry & Leo Frumkin
FTSE Russell
Mr. Stephen C. Fugate
Estate of Aurelia T. Fule
Full Circle Foundation
Charles Fuller
Mr. John Fuller
Fully Inc
Mr. Steve Fury & Ms. Nancy Lawton
Mr. Alex Fusina & Mrs. Nora Fusina
G.D.S. Legacy Foundation, Inc.
G2 Foundation
E. Marianne Gabel & Donald Lateiner
The Gabelli Funds
Jean Galbraith & Jeremy Tobacman
Sallie H. Gale
Ms. Sarah Gale-Yang
Drs. Sherry and Russ Galloway
John & Carole Garand
Dana Garcia
Kent & Linda Sue Gardiner
Gardner Family Fund of The Columbus Foundation
Gardner Grout Foundation
Ann Gardner & Mitchell Karton, MD
Mr. Michael Gardner
Susan Garner
Estate of Paul Garrett
Mr. Phillip Garvin
James & Roberta Gates
Jim & Yukiko Gatheral
Estate of Susan Gaum
Chris Gay
The GEANCO Foundation
Estate of Winifred M. Gegg
Greg Gelfan & Lucy Butler
Gemini Family Charitable Fund
George & Dorothy Babare Family Foundation
George J. & Theresa L. Cotsirilios Family Foundation
Drs. Pierre and Camille George
Naz and David George-Kennedy
The Georgina-Fredrick Children's Foundation
The Gerald M. & Roberta N. Quiat Family Foundation
Estate of Wilbert Gersch
The Gersho Family Fund
Robert and Gloria Gery
Ms. Christine Ghezze
Estate of Samir Ghosh
Dr. Nancy E. Gibbs
Alan R. Gibson
Mr. John Gilbert
Ms. Sharon C. Giles
The Gilkison Family Foundation
Elliot Gill
H. Gilmore & Ruth Rinard
Owen B. Gilmore
Raymond P. & Marie M. Ginther
Pat and Tom Gipson
Ms. Amy Gitlin
David & Patricia Giuliani
GiveMN.org
Estate of Morris Glaser
Dr. George Glass & Dr. Linda Glass
William & Leslie Glassmire
The Global Conscience Fund
Estate of Marie Glowa
Estate of Brian Gluss
Donna D. Goepfert
Dr. Richard H. Gold
Evan & Lisa Goldberg
Dr. Margaret Golden MD, MPH
Mr. Michael & Mrs. Anne Golden
David & Constance Goldgar
Mr. & Mrs. Bert Golding
Goldman Sachs
Charles & Jane Goldman
Estate of Harold R. Goldmann
Dr. Fred H. Goldner
Estate of Blanche Goldstein
Elaine Golin
Alexander & Jeannette Golitzin
Benedict Gomes & Deborah Weisser
Orlando and Teresa Gonzalez
Estate of Susan Jean Goode
Goodman Family Foundation
Bernard and Joyce Goodman
Mr. Leonard C. Goodman
Ms. Elizabeth Goodwin
Thaddeus Gora & Jo Sippie-Gora
Mr. Vishal Goradia
Ms. Cecilia Gordon
Estate of Miriam Gordon
Suzan Gordon
Gosling Family Charitable Fund
Estate of Janette M. Gosser
William and Debra Gottesman
Jane and Roger Gouldstone
The Graham Hamilton Charitable Fund
The Gralnick Foundation
The Grant Family Charitable Fund Family
Estate of David Grant
The Gratitude and Opportunity Fund
Mr. John Graves
The Gray Jacklin Charitable Fund
Mr. Kevin & Mrs. Donna Greason
Green Fund
Stuart & Jennifer Moses Green
Ward & Marlene Greenberg
The Greene Wiegand Charitable Fund
Mr. Lawrence E. Greenfield
Dr. Megan Greenfield & Dr. Garrett Johnson
Daniel Greenstone & Heidi Lynch
Gail & Roy Greenwald
Estate of James A. Grillo
Ms. Marilyn Grizzell
Ellen Grobman and Evan Bollinger
Tom & Sue Gross
Barry L. Grossbach
Denise Grove Trust
Richard Grudzinski and Julie Bowden
Frank & Carol Gruen
Guardian Life Insurance Company
Guilford Fund
Eric Gunther
The Gunzenhauser-Chapin Fund
Amita Gupta & Charlotte Sumner
Uday & Surabhi Gupta
Timothy & Amy Guth
Savannah Guthrie
Guy Reno Family Foundation
Mr. and Mrs. Don Gwin
Heather & Paul Haaga
Mr. Carroll J. Haas
Robert & Colleen Haas

HA Mrs. Mary L. Hagemeyer
 Virginia L. Hajeian
 Susan J. Haleblan
 Judd and Susan Halenza
 Alice Vaux Hall
 Hallahan Giving
 Dr. Philip J. Halon
 Mr. Jim & Mrs. Gayle Halperin
 Halpern Family Fund
 George Hambrecht
 Dorothy Hamill
 Mr. Richard Hanchett
 Margaret P. Haneberg
 Ms. Maxine Hannifin
 Margaret Hannigan & Michael Swier
 Rigmor Hansen
 Caty & Gordon Hanson
 Ruth M. Hardin
 Gale & David Harding
 The Hardison Family Foundation
 Randall W. & Jane V.L. Hardy
 Van & Jane Harissis
 Harlan and Lois Anderson Family Foundation
 Barbara S. Haroldson
 Cathy Harrell
 Matthew Harren
 Estate of John R. Harrington
 Harris Family Fund
 Mr. Jeffrey & Mrs. Jamie Harris
 Peter and Carol Harris
 Harrison Family Fund
 Mr. Alfred Harrison
 Lyndsey Harrison
 Simon Harrison & Rebecca Gaples
 Harry F. Duncan Foundation, Inc.
 Christoph Hartmann
 Keith D. Hartt & Ann Houston Wiedie
 Harvard Community Gifts
 Ms. Marguerite M. Harvey
 Patricia Harvey
 Phil Harvey
 Edward & Jeanne Hasbrook
 Dr. David Haseltine
 Sylvia & Roger Haskell
 Antoine Hatoun & Andrea Levitt
 The Hausman Family Charitable Trust
 Dede Haverstick
 Ms. Katherine Hawes
 Nick Hazen
 HCD Foundation
 Ms. Leslie Head
 Caroline Emmet Heald & Seth Heald
 Ms. Terri Hearsh
 Howard & Stella Heffron
 David & Jamie Heinemeier Hansson
 Helen Ingham Foundation, Inc.
 The Helen Schlaffer Foundation Trust
 Dr. Gregory Hemmi & Mrs. Rhonda Gruber
 Estate of Elinor P. Hempelmann
 Ms. Deborah Henderson
 Ms. Joan Hendrickson
 Estate of Diana Henley
 Mr. Michael A. Hennig
 Mr. Brian & Mrs. Karen Hennigan
 The Henry & Mary Ellen Bellaimey Family Foundation
 Henry and Janet Claman Fund
 Julie & Bayard Henry
 Robert Henry
 Ms. Meghan Henson & Mr. Christopher Sauer
 Wes Heppler
 The Herbert & Elaine Kendall Charitable Foundation
 Herbert and Katherine Kurth Religious Foundation, Inc.
 Dr. Mel & Mrs. Mary Herbert
 Roy & Helen Herold
 Ms. Birgit Hershey
 William & Kathryn Hester
 Hewlett Packard Enterprise
 The Hexberg Family Foundation
 Richard J. Higgins & Margaret M. Graff
 Estate of Carmela M. Hilbert
 Mr. Jens D. Hilscher & Ms. Monica Singhal
 Scott & Ann Hinckley
 Dr. Jan Hirsch
 Charles Hirschler
 Hitz Foundation
 Mr. John Ho
 Mr. Raymond Hockedy
 Mr. Brent Hoepfner
 Creighton & Andrea Hoffman
 Adolf & Elisabeth Hofmeyer Trust
 Ms. Loretta Hogg
 The Holborn Foundation
 Holzer Family Foundation
 Mike & Solange Hommel
 Horne Family Foundation
 Carrie M. Horne
 Mrs. Margaret Houffelaar
 Mr. Michael & Mrs. Dawn House
 Jack & Shirley Houston
 John Houston III
 Norma L. Hovden Revocable Trust
 The Howard & Maryam Newman Family Foundation
 The Howard and Barbara Farkas Foundation
 The Howard and Kennon McKee Charitable Fund
 The Howard Bayne Fund
 Mort Howard
 Mr. & Mrs. Timothy Howard
 Estate of Edith B. Howson
 John Hoyle
 Dr. Anne Marie Hubbard
 Julie Warn Hubbard & Thomas T. Hubbard Trust
 Mrs. Dorothy P. Hubler
 Huda Beauty
 Keiko Huddleston
 Roger & Lynn Hudgins
 John Hudson
 Estate of Howard J. Huemmler
 Hufnagel Family Charitable Gift Fund
 Nancy Hughes
 Mr. Andrew Huibers & Dr. Martha Man
 Hulitar Family Foundation
 Philip & Mary Hulsizer
 Kimberly Hult & Robert Pasnau
 The Human Fund
 The Human Rights Project, Inc.
 The Humanist Fund
 Ms. Alice G. Humphreys
 Hunt Lane Capital
 Sara and David Hunt
 The Hunter-White Foundation
 Ms. Fatima Hussein, MP
 Hussman Strategic Advisors, Inc.
 Mr. Cameron & Mrs. Diane Hyde
 I Heart Guts
 I.J. and Hilda M. Breeden Foundation
 Estate of Leah Ice
 Dr. Omer & Mrs. Mahenou llahi
 Illinois Tool Works Foundation
 Incentive Logic
 ING Group
 IngMar Medical
 Intex Solutions, Inc.
 Dr. Brian Ip
 Ira A. Roschelle MD Family Foundation
 Ira N. Langsan and Lillian Langsan Philanthropic Foundation
 Mr. Charles Irvin
 Joe D. Irving
 Irwin and Marjorie Guttag Philanthropic Fund
 The Irwin Family Foundation
 Mr. Zephyr Isely & Ms. Fruzan Parvanta
 Isermann Family Foundation
 Islamic Association of Greater Detroit
 Mr. & Mrs. Russell & Viola lungerich
 Jackson Kemper Foundation
 David & Barbara Jackson
 Eric & Chai Shune Jackson
 Virginia S. Jackson
 Jacob Bluestein Foundation
 Mr. Paul G. Jacobs
 Mr. Michael Jacobson & Ms. Trine Sorensen
 Jadetree Foundation
 Ursula Jaeger
 Jaffee Foundation Trust
 Ms. Diane E. Jaffee
 Mr. Surender Kumar Jain & Mrs. Chitra Jain
 JaMel and Tom Perkins Family Foundation Fund
 James Bell Associates
 James Riepe Family Foundation
 James S. Peterson Foundation
 The James Wiltz Alexander Charitable Trust Fund
 John & Anita Jamieson
 Jane C. MacElree Family Foundation
 Patty and Dick Jaquith
 The JAZ Fund
 The Jeanne and Frank Jemison Fund
 The Jeanette & H. Peter Kriendler Charitable Trust
 The JEC Foundation
 The Jeffrey A. and Pamela Dippel Choney Fund
 David Jenkins
 Jeremiah Fund
 Mr. Thomas R. Jevon & Ms. Louise Richardson
 Al & Ann Jicha
 Jim Troxell Foundation
 Gertrude Jockusch
 Joe Higdon and Ellen Sudow Fund of the National Capital Area Community Foundation
 John & Linda MacDonald Foundation
 John & Patricia Antoine Charitable Trust
 John A. Baldessari Endowment Fund
 John Baldessari Family Foundation
 The John S. Weatherley Charitable Foundation
 Johnson Family Foundation
 Don & Elizabeth Johnson, and Robert Johnson
 John and Michele Johnson
 Katherine Johnson
 Kevin & Nikki Johnson
 Ms. Jean Brown Johnson
 Ms. Madeleine Johnson
 Estate of Jerald Johnston
 Mr. Lowell D. Johnston & Ms. Frances R. Olivieri
 Scott and Julie Johnston
 The Jonathan & Kathleen Altman Foundation
 Ada Jones
 Ms. Jennifer L. Jones
 Joseph H. and Maria C. Schwartz Family Fund
 Milind M. Joshi
 Ms. Saeed Joshi & Mr. Sriram Padmanabhan
 Judith Haskell Brewer Fund of The Community Foundation Serving Richmond and Central Virginia
 Julian & Lois Brodsky
 Jungle Scout
 Juniper Networks Foundation Fund
 Michael & Deborah Kachel
 Estate of Dorothy Kail
 Kaiser Foundation Health Plan Of The Northwest
 Geoffrey & Michele Kalish
 Ms. Toubi Katouzi & Dr. Joel W. Hay
 Robert J. Katz
 The Kaufman Family Foundation
 Kaufmann Foundation, Inc.
 Mr. & Mrs. Avinash Kaushik
 Yukako Kawata
 The Kayser Family Foundation
 Keefer Family Charitable Trust
 Mr. & Mrs. William M. Keeler
 The Keep It Going Fund
 Mr. Garrison Keillor & Ms. Jenny Lind Nilsson
 Mr. & Mrs. Michael Keiser
 Keith & Mary Kay McCaw Family Foundation
 Keith V. Kiernan Foundation
 Gail and James Kellogg Family Fund

KE The Anne and Vaughn Kelly Memorial Fund
 George Kelly
 James & Sue Ellen Kelso
 John Kemmerer
 Mr. Michael Kendall & Ms. Alexandra Haagensen
 Estate of Paul James Kennedy
 Kenneth Goldman Donor Fund
 Mr. Alan P. Kenney
 Mrs. Barbara Kent
 John & Susan Kerian
 John Kern & Valerie Hurley
 Mr. & Mrs. Richard C. Kerns
 Judge Gladys Kessler
 Mr. David Kester
 Kevin J. & Pamela M. Kelly Foundation
 The Key Foundation
 Ms. Carolyn R. Key
 Maryellen Keyser
 Mian Khalil & Roeeda Khalil
 Fawaad & Naseem Khan
 Dr. Nabeel Khan & Dr. Martha Aguilera
 Jane and Paul Khoury
 Mr. Joe Kiani
 Dr. Susan Kibica
 Mr. James & Mrs. Nancy Kieft
 Mr. & Mrs. John Kim
 Seong & Susan Kim
 Soo Jeong Kim & Sidney Ouyang
 David L. King & Elisa Caracciolo
 Mr. Jerome King & Ms. Dale Reiss
 Mr. John & Mrs. Rachel King
 Mr. Patrick King
 Mr. David Kirk
 Estate of Earl F. Kisling
 Margot Kittredge
 Carolyn M. Kleefeld
 Michael Klein
 Lyle & Bonnie Kleinhans
 Dr. & Mrs. Don Kleinmuntz
 James M. Klosty
 Knafel Family Foundation
 Joyce M. Kneeland
 Jerry Knittel
 The Knox Family Charitable Fund
 Eileen & Edgar Koerner
 Dr. Claudia A. Komer
 Ronald Kopacz
 Mr. Edward & Mrs. Grace Koppel
 Solomon Kornbluh
 Anthony Korner
 Mr. Robert & Mrs. Carole Koscielny

Mr. Philip Koshy
 Kathleen McCarthy
 Kostlan, KLM Foundation
 Alexei Kosut & Laura Back KPMG
 Marcelline Krafchick, Ph.D.
 Mr. Axel Kramer & Ms. Patricia Hallstein
 Hans-Joachim & Ursula Krause
 Mr. Bernhard Krieg
 Robert D. & Carol H. Krinsky
 Arvind, Simran and Sneha Krishnaswami
 Mr. & Mrs. E. Joseph Kubat
 Kudzu Antiques Inc
 Michael Kuehn
 Mr. Joseph & Mrs. Nancy Kunkel
 Emily Kunreuther
 Karen K. Kurnick
 The Kurr Foundation, Inc.
 Kurtz Family Foundation
 Kurtz Family Fund
 Maxine Kurtzman
 Mr. Michael Kuta
 Kwok Charitable Trust
 Ms. Carol Labonte
 Anne & Arthur LaBow
 Frank & Julia Ladner
 Jhumpa Lahiri & Albert Vourvoulias
 Lake Family Foundation
 Mr. Walter Lambeth & Ms. Jenna Kimberlin
 Robert & Lorraine Lammers
 Mr. John Lamonica
 Mr. Martin & Mrs. Sondra Landes
 John & Wendy Lang
 Robert and Diane Lang
 Jean Lanning
 Lark Foundation of NH
 Larry & Diana Brown Family Foundation
 James E. Larson
 Estate of Janet Larson
 Soren Lassen
 Carol Lasser and Gary J. Kornblith
 Dr. John Lawrence
 S. Lawrence & D. Lawrence
 Donna & Matt Leacock
 Leatherman Family Fund
 Leaves of Grass Fund
 Lee & Luis Lainer Family Foundation
 Ms. Cherin Lee
 David & Anne Lee
 Henry & Joan Lee
 Philip and Cynthia Lee
 Mr. Robert Leech
 Thomas A. Lehrer

Leibowitz & Greenway Family Charitable Foundation
 Dennis Leibowitz
 Mr. Nicholas & Mrs. Marla Lembo
 Dr. Kevin V. Lemley
 Dr. Vanda Lennon
 Yoko Ono Lennon
 Lennox Family Fund
 The Leo Model Foundation
 Estate of Eugene Leonard
 Mr. David Leone
 John & Jean Lepore
 Jeffrey Leppink & Jane Freeman
 Dale A. & Lucinda J.P. Leppo
 The Leroux Family Charitable Fund
 The Leslie Goldberg IRA Fund
 Leslie L. Alexander Foundation, Inc.
 Leslie Peter Foundation
 Ms. Victoria H. Leslie
 Lester Poretsky Family Foundation
 Benjamin Levin
 Beverly Levine Trust
 Dr. Victor & Dr. Alexandra Levine
 Mr. Marc Levy
 Nancy Lewis
 Randall Lewis
 Mr. Cheen Liao & Ms. Hong-Wen Charng
 Susan & Bernard Liautaud
 Libit Family Charitable Fund
 The Lichtenberger Foundation
 Don & Vonda Lichtenfelt
 Estate of George Lidback
 Lillian Feder Foundation
 Lily Auchincloss Foundation, Inc.
 Andrew B. Lim
 Kuan Ying Lin & Crislene Palaya Lin
 Mr. Richard Lin
 Dr. Sue Lin & Dr. Reuben Rivera
 The Linda Founds Rev. Tr.
 Ms. Caroline S. Lindeke
 Linden Root Dickinson Foundation
 In Memory of Carol Lindstrom
 Linea Solutions, Inc.
 LinkedIn Matching Gifts Program
 Mrs. Leslie Lipkin
 Philip Lipson
 Dr. Jeffrey & Mrs. Lori Litow
 Litterman Family Foundation

Little Flower Fund
 Littlefield Foundation
 Edmund & Laura Littlefield
 Pauline Liu & Stephen Liu
 Stanley & Andrea Liu
 The Llewellyn Foundation
 Estate of Robin Lodewick
 Loft Fund
 Logos Books- Davis, CA
 Mr. Dave Logsdon
 Judith Lohmeyer
 Robert Lohse & Marianne Rossi
 Erika Long
 The Longhill Charitable Foundation, Inc.
 Estate of Elizabeth S. Lorenc
 The Louis J. and June E. Kay Foundation
 Louise B. Blackman Family Foundation
 Louise Hackett Foundation
 Love of Christ Foundation, Inc.
 Ellen Love
 Estate of Dr. Franklin O. Loveland, III
 Anni Frandsen Low, PhD
 LPL Financial
 The Lu Foundation
 Ms. Jane Lubben
 The Lubert Family Foundation
 Mr. Steven Luchini
 The Lucky One Foundation
 Natalia Luckyanova
 Ludmila Stevenson Living Trust
 Mr. Daniel T. Ludwig & Ms. Anne C. Leone
 Randy B. Luing
 The Lumos Foundation, Inc.
 Richard E. Lunquist
 Angela Lustig & Dale Taylor
 Lyon Family Foundation
 George & Patricia Lytal
 M&H Schwartz Family Foundation
 M.G. O'Neil Foundation
 The M.S. Grumbacher Foundation
 Ian MacAuley
 The MacDonald-Peterson Foundation
 Mr. Jeff J. Mach
 Mr. Donald J. Mack
 Sandy and Carolyn Mackenzie
 Marcia T. MacKinnon
 Douglas and Norma Madsen
 Ms. Mary Maguire
 Virendra B. Mahesh, Ph.D., D.Phil.

James & Tanya Mahood
 Mrs. Laura Maioglio-Blobel & Dr. Gunter Blobel
 Lawrence Maisel & Susan Grant
 Lucy C. Maisel
 Mr. Vic Makau
 Rao Makineni & S. Makineni
 William Makeo
 Jane and John Malarkey
 The Malcolm Gibbs Foundation
 Lenore Malen and Mark Nelkin
 Mr. Anthony M. Malizia
 John Mallouk
 The Mancheski Foundation, Inc.
 Roberto Manduchi
 The Mann Family Foundation
 The Mann Nelson Fund
 Andrew Mann
 Mr. Michael D. Mann & Dr. Carol Salzman
 The Manuel H. and Claire Barron Philanthropic Fund
 Alan Marasco & Deborah Mawhinney
 Terry & Constance Marbach
 Marburger Family Trust
 The Marc Haas Foundation
 Marcia and Philip Rothblum Foundation, Inc.
 Mr. Edwin Marcial
 Mr. Brad & Mrs. Mollie Marcus
 Dr. Carole L. Marcus
 Maree Noble/Elizabeth Stumpf Memorial Foundation
 The Margaret & Jack Tarver Foundation
 The Margaret H. and James E. Kelley Foundation
 Mr. Daniel C. & Mrs. Ellen V. Margetich
 The Margot Sundheimer Foundation
 Marian Goodman Gallery, Inc.
 Mark Sharland Charitable Fund
 Richard & Inga Markovits
 Eugene Markus
 Mr. William & Mrs. Aimee Maroney
 Marquis George MacDonald Foundation
 Frank & Susan Mars
 Michael C. Mars
 The Marshall Family Foundation, Inc
 Linda S. Marshall
 Dr. Meg Marshall

MA Martin & Mary L. Boyer Foundation
 The Martin Djos Family Foundation
 Charles & Diane Martin
 James & JoAnne Martin
 Daniel Marus
 Marweld Family Charitable Fund
 Mr. Austin Marx
 The Mary & Albert Bergeron Fund
 Mary Lynn Richardson Fund
 Benjamin Mathews
 Mr. Hammad Matin
 Mark Matteucci & Joan Finnigan
 The Maureen & Stanley Moore Family Foundation
 The Max & Ann Sturgis Family Fund
 Dr. & Mrs. Richard Robbins Representing The Max and Yetta Karasik Family Foundation
 Robert & Susan Maxwell
 Barbie & John Mayer
 Judith M. Mayer
 Worthington Mayo-Smith
 Barry McCabe
 Mr. Charles C. McCallum
 Mary & Tom McCarthy
 Mike & Rhonda McCarthy
 Michael McClain & Kathleen Quinn
 Henry & Wilma McConnon
 McCortney Foundation
 Mr. Larry & Mrs. Connie McCurdy
 Robert McDonnell
 Ms. Mary McDyer
 Greg & Melanie McFarland
 Mr. Steve & Dr. Beth McFarland
 James C. McGroddy
 Estate of Kathleen McHugh
 Brian McLnerney & Nancy Shepherd
 Ms. Phyllis B. McIntosh
 Ms. Janet B. Mckelvey
 Mr. Gerard Mc Larnon
 Estate of George H. McLaughlin
 Dr. Thomas & Mrs. Marilyn McLaughlin
 Mr. & Mrs. Grey McLean
 Mr. Doug McLellan
 Alice & Hugh McLellan
 Andrew and Jill McMahon
 Ms. Anne F. McMillen
 McNellis Family Fund
 Dorothy S. McPherson
 Ms. Patti C. McWilliams
 Mrs. Paula Medeiros
 Medical Assistance Fund

Meeting Protocol Worldwide, LP
 Gagik Megerdichian & Elsa Lopez-Megerdichian
 Mr. Marshall & Mrs. Arlene Meier
 The Melkus Family Foundation
 The Melrose Fund
 Lois Melvoin
 Mendelsohn Family
 John & June Mercer
 Meredith & Elsa L. McKinney
 The Merlin Trust
 Merrill Lynch
 Vera Metcalf
 Joseph W. Metz
 William D. Metz
 John Metzko
 Estate of Margery Meyer
 Michael & Peggy Pitt Charitable Trust
 Ms. Geneva H. Michael
 Dominique Mielle-Carrillo & Juan Carrillo
 The Mitchell/Rushing Family Foundation, Inc.
 The Mihan Family
 Mrs. Salma Mikhail
 Milagro Foundation
 Mr. Christopher D. Miller & Ms. Catherine McNamee
 Colin A. Miller
 Estate of Elouise D. Miller
 Lewis & Jean Miller
 Mary F. Miller
 Tamara D. Miller
 Mr. Geoff & Mrs. Margaret Miller-Coblentz
 The Milligan Family Foundation
 Michael & Leslie Mills
 The Milton and Beatrice Wind Foundation
 Ms. Mary Louise G. Mims
 Minerva Foundation
 Mr. Said Mirza
 The Mishaw Family
 Mr. Charles Dee Mitchell
 Joseph & Cynthia Mitchell
 MKM Foundation
 Moccasin Lake Foundation
 Modestus Bauer Foundation
 Monimos Foundation
 Monomoy Fund, Inc.
 Charles & Angela Monroe
 Dr. Aldemar Montero
 Andrew Montgomery and Elizabeth Lawrence
 Estate of Eleanore Moore
 Estate of John A. Moore and Mary Kerr Moore
 Mr. Vincenzo Morelli
 The Moriah Fund

Mr. & Mrs. G. Glen Morie
 Estate of Lucille T. Morin
 The Morris And Jeanette Kessel Fund
 Michael Morris & Robin Durst
 Ms. Elizabeth Morrison
 Alan & Cheryl Morrow
 Mr. David & Mrs. Laura Morrow
 Elizabeth A. Morrow & Brian McAllister
 Christopher & Anna Moser
 The Mouat Charitable Trust
 Mueller Charitable Gift Fund
 Brigitta U. Mueller, MD
 Ms. Sheila Muller
 Ms. Marissa Muller
 Mr. Neil Mullin & Ms. Nancy Erika Smith
 Larry Mullinax
 Mr. Charles & Mrs. Mildred Murray
 Estate of Julien Musafia
 Mushett Family Foundation
 Dr. Helen Myers
 N & P Charitable Fund
 Dr. Jasmine Nabi
 Estate of Alice T. Nadiak
 The Naida S. Wharton Foundation
 The Namaste Foundation, Inc.
 The Nancy Allison Perkins Foundation
 Dr. Anne Nash & Ms. Helen Horn
 Sher Nasir
 George Nast
 Natembea Foundation
 Natural Gallery Granite Direct
 Mr. Gordon Naylor & Ms. Helen Stewart
 Estate of Raymond G. Neal

The Neall Family Charitable Foundation
 Mr. & Mrs. Wayne Needham
 The Neil and Sally Braid Charitable Fund
 Charles F. Nelson
 Gregory & Kathy Nelson
 John Nelson & Kate Gessner
 A.R. Nernberg
 New Holland Capital, LLC
 Ms. Nancy A. Newbury-Andresen
 Ellen C. Newcomer
 Mr. Jonathan Newhouse
 Mr. David Newman & Ms. Stephanie Lazar
 Newmark Grubb Knight Frank
 Dr. Joseph & Mrs. Victoria Ngatia
 Thuy Ngo
 Vuong Nguyen
 Mr. W. Robert & Mrs. Barbara Niblock
 Niche Modern
 Michael & Donna Nicholson
 Julius & Carol Nicolai
 Estate of Henry Peder Nielsen
 Mr. & Mrs. Steven E. Nielsen
 Mrs. Ted Nierenberg
 Ms. Erika Nijenhuis & Mr. Chris Bastian
 Togo & Eleanor Nishiura
 The Noble Family Charitable Foundation
 Mr. Jerry Noble
 NOMOS Glashütte/SA
 Nonbelief Relief
 Ms. Jeannie Nordstrom
 Marilyn M. Norfolk
 Noris Foundation
 Norma Kline Tiefel Foundation

Norman Foundation, Inc.
 Carla & Ryan Norris
 NOVA Open Charitable Foundation, Inc.
 Georgia Nucci
 Gilbert M. Nyamuswa, MD
 Oak Lodge Foundation
 The Oak Tree Philanthropic Foundation
 Dr. Harold Oaklander & Dr. Isabelle Rapin Oaklander
 Oarsmen Foundation
 O'Brien Family Charitable Fund
 Susan O'Brien
 Ms. Sandra O'Connell
 Estate of Anita J. O'Connor
 Mr. and Mrs. James J. O'Connor III
 The O'Donnell Iselin Foundation
 Ms. Elisabeth O'Donnell
 Oechsle International Advisors, LLC
 Oelman Family Foundation
 John O'Farrell and Gloria Principe
 Joseph D. O'Gorman
 Mary M. O'Hern
 Philip Olson
 Omidyar Network Fund
 Open Society Foundations
 Jean and Sue Oppenheimer
 Opportunity Fund
 Optima Fund Management
 Oracle Giving
 The Orokawa Foundation
 Ms. Erin O'Rourke
 Noreen O'Rourke
 Inmaculada Z. Ortol
 O'Shea Family Foundation
 Otilie Fund
 Mr. Gerhard Otto
 Iris W. Ouyang
 Ms. Julie Overbeck
 P&A Family Foundation

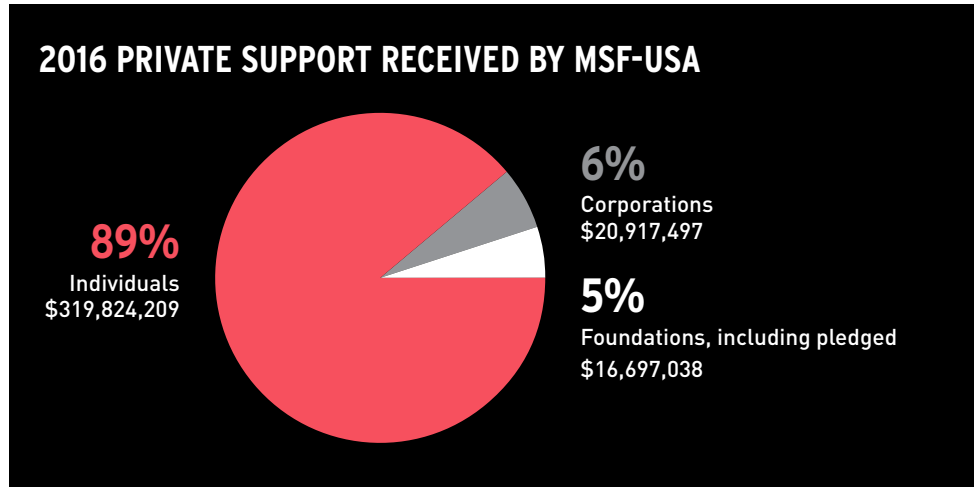

PA

- William R. Padnos
Wayne Paglieri
Chris & Carol Palmer
Mr. Giangiacomo Palombo
Estate of John Pamer
Chris Panatier and
Courtney Van Zandt
Pao Charitable Gift Fund
F. Taylor Pape
Mr. & Mrs. A. Neil
Pappalardo
Mr. Chang K. Park
Ms. Sylvia Parker
The Parkhill Willett Family
Ms. Nancy Parrish
PartnerRe Ltd.
Pastreich-Bianchi Fund
Pat & Gene Jacoby
Foundation
Patagonia.com
Mr. Shyamalan Pather and
Dr. Emily H. Turner
Mr. & Mrs. Clayton R.
Patmont
Patrick and Anna M.
Cudahy Fund
Ms. Sarah Patrick
Mr. John Patterson, Jr. &
Ms. Michele Demarest
Nicholas & Anne Patterson
Mr. Scott & Mrs. Susan
Patterson
Patty and Jack Wright
Foundation
Michael R. Patz
Paul Bechtner Foundation
The Paula & William J.
Marino Family Foundation
Estate of Elizabeth K.
Payne
Payne-Brodeur Giving
Fund
Pearlman Family
Foundation
Nolan Earl Pearson Trust
Richard Peloquin
Robert & Nelle Pender
Martha Pentecost
Pepsico Foundation
Matching Gift Programs
Joyce Perry
Susan & Stephen Perry
Mr. Markus Persson
Peter Jennings
Foundation
Estate of Celina R. Peterle
Ms. Julia Peters
Mr. Richard Peters
Mr. A. Neil & Mrs. Linda
Peterson
Mr. Christopher J.
Peterson
Theodore Petroulas &
Nasimeh Alikhani
Cynthia & George Petrow
Estate of Beatrice Petz
Phalarope Fund
Matt & Deirdre Pharr
- The Phelan Foundation
Estate of Judith A. Phelan
James G. Phillipp
Mr. Mark Phillips
Nancy J. Phillips
Mr. Tyler Phillips
Mr. & Mrs. James A.
Phipps
Estate of Margaret
Picarelli
Joseph and Susan Pichler
Mr. John & Mrs. Shloe
Pickron
The Pierce Family
Foundation
Winnifred P. Pierce
Irrevocable Charitable
Lead Annuity Trust
Geoff Pike
Mr. Douglas Piper & Ms.
Marcia Lomneth
Gillette Piper
Pitney Bowes Employee
Giving Program
Dr. Frederic W. Platt
Plex, Inc.
The PoGo Family
Foundation, Inc.
Dorothy K. Poitrimol
Family Trust
Polaner Family Supporting
Foundation
Estate of Judith Polay
Polly Wales Fine Jewelry
Ms. Dina Pomeranz
Chi Poon
Porpoise Fund
Porter E & Helenmae
Thompson Foundation
Thomas & Eleanor Porter
James R. Posdal
The Posel Foundation
Potel/Blum Family Fund
Ms. Abby Pratt
Praxis Foundation
PriceWaterhouseCoopers
LLP
Mr. Kevin Primeau
Priscilla H. Blum
Charitable Fund
Estate of Neysa Pritikin
The ProNatura Charitable
Fund
Estate of Richard T. Proulx
Ms. Margaret M. Prowse
Pua Foundation
Elizabeth W. Pugh
Mr. John Purdon
Pure Sweet Honey Farm
Inc.
Ms. Sabra R. Purtil
The Puskar Family
Foundation
Drs. Jerome & Dena
Puskin
Drs. Wes & Val Putnam
QMT Associates, Inc
Qualcomm Matching Gift
- Mr. John Queralt
Estate of Beatrice Quirk
R B C
R.F. Technologies, Inc.
The R.J. Salerno
Foundation
R/GA
The Rafael & Diana Vinoly
Foundation
Estate of Stacy A.K. Rasis
Rakitzis Fund
John Rallis & Mary Lynn
Bergman-Rallis
Ralph & Margaret
Youngblood Family
Charitable Fund
Ralph E. Ogden
Foundation
The Ramsey Family Fund
Sascha N. Rand & Kalpana
Gajjar
Linda E. Ransom & James
J. Capra, Jr.
Margaret Rappaport
Rauch Family Foundation
Bruce & Diana Rauner
Dr. & Mrs. James B. Raybin
RBW Enterprises, Inc.
Realan Foundation, Inc.
Nancy and George
Records
Red Lodge Foundation
Red Mountain Fund
The Reed Foundation, Inc.
The Refinery
Drs. Lester & Estelle Reid
Reidler Foundation
Mr. Jacob Reinhart
Estate of Marian E.
Reinheimer
Arthur Remillard, Jr.
Michael & Julie Rems
Michael Rena
Renee B. Fisher
Foundation
Rennoc Corporation
Foundation, Inc.
Patrick B. Respet, MD &
Monica Respet
Reusing & Cole Family
Charitable Fund
The Rex and Karen
Chamberlain Giving Fund
Mr. Stephen Rhind-Tutt
The Rhoades Foundation
Cleo Rhodes Trust
Estate of Margaret G. Rice
Richard & Marianne
Reinisch Foundation
Richard O. and June C.
Smith Family Foundation
Dr. M. Ann Richards
George & Nancy Richmond
Ron and Marti Rideout
Dr. Jocelyn Rieder & Mr.
Derik Fettig
Rifkind Family Foundation
- Mr. David Mark Riley
Mr. Douglas Rimsky
Dr. Petra & Randy
Rissman
The Rob and Charlie
Charitable Fund
Michael Roberts & Mary
Larkin
C.M. Roberson
Robert & Arnold Hoffman
Foundation
Robert & Catherine Miller
Charitable Foundation
Robert & Gladys Miller
Foundation
Robert & Molly Tarr
Charitable Foundation
The Robert & Shirley
Harris Family Foundation
The Robert A. & Jane G.
Friedman Charitable Trust
Robert and Joan
Blackman Family
Foundation
The Robert J. Bauer Family
Foundation
The Robert M. Schiffman
Foundation
The Robert Simmons
Family Trust
Estate of F. David Roberts
Mr. Joseph B. Roberts
Linda Roberts
Thomas Roberts
The Robertson Family
Fund
Robertson Foundation
Mr. & Mrs. James &
Patricia Robertson
Mr. Paul E. Robertson
P. J. Robichaud
The Robin O'Brien Fund
Robinhood Cove Fund
Robinson Family Living
Trust
Mr. James Robinson
The Rockwell Foundation
Ms. Laura Roeder & Mr.
Christopher Williams
Rogers Family Foundation
Ms. Carmen Rogers
Mr. & Mrs. Fon Rogers II
Kyra & Anthony Rogers
Andrew Rogosin
Ms. Sara Rohm Gadd
Neal Roller
Bill & Kathryn Rooklidge
Rosen Family Foundation
Estate of Judith
Rosenbaum
Bruce and Lori Laitman
Rosenblum
Estate of Gerald B.
Rosenstein
Michael Rosenthal
Estate of Julia Rosin
Estate of Alistair J. Ross
- Ms. Janet C. Ross
Martin & Elenore Ross
Nancy & Paul Ross
Mrs. Marie Rottschaefer
Roy A. Hunt Foundation
RSW Foundation
Mr. and Mrs. Pat and Gloria
Ru
Dr. Dean Rubine & Dr. Ruth
Sample
Mr. Jozef Ruck & Ms.
Donna S. Ito
Mr. Paul & Mrs. Marguerite
Rudenberg
Raymond & Mary Ruder
Andrew & Laura Running
Ms. Ruth Runyan
Donald & Michiko Rupnow
Susan E. Russell
Estate of Walter S. Russell
Mr. & Mrs. Thomas D.
Rutherford, Jr.
Ryan Memorial Foundation
Estate of Ralph G. Ryan
Ms. Susan Ryan
Ryot Foundation
S E Pipe Line Construction
The S. D. Trombetta
Foundation
Mr. David S. Sabih
Greeley Sachs
Akram Saigh
Saint Ann Fund
Ms. Sheila Saltiel
Dr. William L. Saltonstall
Jr.
Anand Sampath
The Sampson Foundation
Samuel I. Newhouse
Foundation, Inc.
The Samuel Goldwyn
Foundation
Sanford & Linda Gallanter
Foundation
Arvind Sankar
Shivram Sankar
Sara Carapezzi Giving
Fund
Mr. William & Mrs. Jennifer
Sargent
Danny Sarkis
William Sarnoff
The Sauer Foundation
Fund
Thomas A. Savignano &
Peter A. Benson
Estate of DeAnn A. Mears
Savino
Ms. Laura J. Sawyer
Mr. Gary Saxton
Francesco Scattono &
Judith Gibbons
Mr. Rainer K. Schaaf
Estate of Joyce Schader
Estate of Barbara
Schaefer
Phillip Schaefer

| | | | | |
|--------------------------------------------------|------------------------------------------|-----------------------------------------------|-------------------------------------------------------------------|--------------------------------------------------------|
| SC Craig R. Schaffer & Mary G. Clark | Mr. Austin & Mrs. Shalini Sharp | Mr. Nasser Sobhani & Ms. Karen Fairchild | Donald and Mary Stirling | Team Zimm Family Foundation |
| Mr. John Scheide | Estate of Ann Marie Shaw | Mr. Paul Socolow | Ms. Susan Stoddart & Mr. Chris Snook | Mr. & Mrs. Wayne Teetsel |
| Ms. Shelley Leizman Scheuer | Karen D. Shearin | Mrs. Marsha Soffer | Dr. Jacqueline M. Stoken D.O. & Staff | Dr. Nalini Tella |
| Ms. Rebecca F. Schiller | Ms. Janet Shefelbine | Solstice Bahamas Vacation Rental | Brian Stoler and Elizabeth Jardina | Mr. & Mrs. Jon ten Oever |
| Professor & Mrs. Richard H. Schlagel | Hope & Jeffrey Sheffield | Mr. John G. Sommer | Ruth Stolz | Lee Tepper & Dorine Real |
| Thomas Schleich | John & Kimberly Shepard | Dr. Charles Soparkar & Mrs. Susan Hairston | Stone Soup Fund | The Teresa Battaglia Charitable Foundation |
| Mr. Richard Schleuss & Ms. Ann Newhall | Romita Shetty & Nasser Ahmad | Mike & Peggy Sormani | Dr. Travis Stork | Estate of Lesley R. Tetard |
| Edward Schmidt | The Shevel-Selo Charitable Fund | A. Francis Soucy | Paul A. Stotts | TH Maren/SK Fellner Fund |
| Friedrich W. Schmidt | Kathleen A. Shiel | South American Sales LLC | Ms. Robin Strasser | Thatcher/Spencer Gift Fund |
| Dr. William Jay Schmidt | Mr. Michael Shields | Andrew & Sandra Soye | Richard Stravitz | Theodore Cross Family Charitable Foundation |
| Eric & Ann Schneidewind | The Shifting Foundation | Jerrold & Carol Spady | Estate of Carolyn Gunn Strickler | Mr. Anthony J. Theodore |
| Schnieders Family Foundation | Estate of Elke Shihadeh | Mr. & Mrs. Martin J. Spalding | Mr. and Mrs. George D Strohmeyer | Dr. Carolyn Thiedke and Fred Thompson |
| Schoellerman Foundation | Mary Lou Shott | Malcolm & Penelope Sparrow | Alice Sturm | Thomas C. Bishop Charitable Fund |
| Dr. Barbara Scholz | Jennifer M. Shotwell | Spencer Foundation | Mark & Susan Stutzman | Thomas W. & Laura N. Hansen Charitable Endowment Trust |
| Estate of Michelle Scholz | Carol Annie Shrieve | Gregg Spieler | Dr. Hideaki & Mr. Hiroaki Altyre Suda | Mr. Frank & Mrs. Carol Thomas |
| Howard Schreier | William Shumann | Margaret Howard Spiess Trust | Estate of Treva Sudhalter | Thomas |
| Jean & Bob Schrimmer | Dr. Martin S. Silberberg | Laurence L. Spitters | Jeremy Sugarman | Thomson Reuters |
| Thomas Schroeder | Ann Monteith Silberman | Ralph Spoilsport | The Suggs Family Foundation | Thread |
| John D. Schubert | Patricia & Stanley Silver | Beverly Ann Stadum | Sungman Suh | Thrivent Financial For Lutherans Foundation |
| Rosanne & Alan Schulz | Estate of Elinor Silverman | Mr. Brien & Mrs. Cynthia Stafford | Charles & Mary Sukup | Renke & Pamela Thye |
| Timothy Schumacher | Lesley Silvester and E.J. Kahn III | Warren & Mary Lynn Staley | Anita & Russy Sumariwalla | Todd Tibbals & Andrea Escher |
| Anne Schuster Revocable Trust | Jean Simard | Stamos Capital Partners, LP | Summers Family Foundation | David T. Tichenor |
| Mr. Chuck & Mrs. Helen Schwab | Ms. Barbara Simerl | David Stanford | Sun Hill Family Foundation | Estate of Iris M. Tiedt |
| Gus Schwed & Lucy Harrington | Simple Actions Family Foundation | Lorraine P. Stanford | Rudolph & Theresa Sundberg | Tikva Grassroots Empowerment Fund of Tides Foundation |
| Bob and Kimberly Scott | Mrs. Patricia J.S. Simpson | Stanley and Lucy Lopata Charitable Foundation | Sunland Trading, Inc | Dr. James Timbie |
| Ms. Joann Scott | Michael A. Singer | James D. Stanton | The Sunrise Foundation | Estate of Bernie & Lucille Timmers |
| Ms. Nadya K. Scott | Sizewise Rentals, LLC | The Statue Foundation, Inc. | Sunstone Fund at the Minneapolis Foundation | Richard & Elaine Tinberg |
| Mr. Homer & Mrs. Patricia Scoville | Skadden, Arps, Slate, Meagher & Flom LLP | Steben & Company, Inc. | The Susanne Schnitzer Charitable Fund of the Jewish Communal Fund | Estate of Ellen Tinsman |
| The Sedmak-Wooten Family Foundation | Mr. Thomas Skelton | Mr. Daniel & Mrs. Juneko Steele | Rebecca C. Swan, ACSW | tinyBuild GAMES |
| Mr. & Mrs. Gerhard Seebacher | Jeffrey & Pegi Skoff | Ms. Renee Jeanne Steig | Amy Swanson | Tippins Foundation |
| Seedworks Fund | Skye Foundation, Inc. | The Stein & Carol Geisenheimer Foundation | Estate of Roseanne Swanson | Estate of Raymond L. Todd |
| The Seifert Family Foundation | Dr. Nancy Speert Slater | Mr. Eugene & Mrs. Marilyn Stein | Estate of Patricia [and Joseph] Sweeting | Ms. Katherine and Mr. Eric Todrys |
| Mr. & Mrs. Dennis & Verena Seisun | Ms. Angela Slaughter | Mr. Michael Stein | Cary P. Swindle | Neil Tollas & Janet Moore |
| Selavy Foundation | Betty Slaymaker | Dr. Paul G. Stein | Syd & Jan M. Silverman Foundation, Inc. | Tomchin Family Foundation |
| Cynthia Selfridge | Mr. Alberto Slikta | David & Liz Ehrenfest Steinglass | Estate of Robert I. Taft | Drs. Angelo Tomedi & Margaret M. Wolak |
| Sellers Family Fund | Shadow Sloan and Harvey Vigneault | Stella & Hack Wilson Family Foundation | Mr. & Mrs. Robert D. Taggart | Ms. Bonnie B. Torres |
| Selma Orritt Foundation | Ms. Annie Slocum | Mr. Terence Stephens | Alan J. Talbert | John Francis Torti |
| Nick Semaca and Jenny Needham | Sloman Foundation | B. Rex and Kate Stephenson | Dr. Robert & Mrs. Sally Tanaka | Michael Toubbeh, MD |
| Ms. Mary Ellen Seravalli & Mr. Philip A. Moltola | Estate of Frank W. Slupesky | James P. Sterba & Janet A. Kourany | Tanbarb Fund | Nelson & Jeffrey Toussaint |
| SERMO | Estate of Ellin I. Smalley | Estate of Peter Stern | Chek Fong Tang | Estate of Marian Towsley |
| Michael Sestrack & Miriam Levitt | Mr. & Mrs. Rod Smallwood | Mr. Joseph Sternlieb & Ms. Linda Singer | Tanner Industries, Inc. | Mrs. Lorraine Trachtenberg |
| John & Jeannie Seybold | Smith Family Legacy Foundation | The Steven and Chani Laufer Charitable Trust | B. Tao | The Trade Desk, Inc. |
| The Shack Sackler Foundation | The Smith Yoshida Family Fund Family | Steven and Laura Mayer Family Foundation | Tap Root Fund | Hong Tran |
| Mr. & Mrs. Shahriar Shahida | Dr. Albert J. Smith Jr. | Ms. Catherine Stiefel & Mr. J. Keith Behner | Patricia Tarallo | Vi Tran |
| Mr. Munir Shahin | Brian & Laurel Smith | Estate of Doris F. Stillman | The Tarrant Cutter Family | Travelers |
| John & Patricia Shama | Cherida Collins Smith | Mark & Mary Ellen Stinski | Matthew & Anupama Tate | Travelocity |
| Dr. Robin Shanahan | Mr. & Mrs. Everett Smith | | Taylor Winfield Foundation | Treco Foundation |
| Dr. Janet M. Shapiro | Mr. Ian Smith | | Barbara Taylor | The Treder Family |
| Mr. Joseph Sharba | Mr. Jeffrey Smith | | Mr. & Mrs. Kent Taylor | Mr. Spyridon Triantafyllis |
| Dr. Shobha Sharma | Estate of Juereta Smith | | TD Ameritrade Clearing | Bill & Sarah Trimarco |
| | Mr. Robert L. Smith & Ms. Adriana Huyer | | | |
| | Henry & Anne Snee | | | |
| | Robert Snell | | | |
| | Snow Angel Fund | | | |
| | Guy & Alice Snyder | | | |

TR Mr. Allan Trinkwald & Mrs. Judy Trinkwald
The Trudy Scammon Foundation
Dr. Tony Tsai & Dr. Julie L. Steiner
Tsunami Foundation - Anson & Debra Beard, Jr. & Family
Zeynep Tufekci
Tunu Puri Charitable Foundation
Turton Family Fund
George Tuttle & Ben Cushman

David E. Wachtel & Susan C. Frunzi Esq.
Dilip Wagle & Darshana Shanbhag
Mr. John & Mrs. Gillian Wagner
Ross & Kathy Wagner
William Wahl & Denise Godard
Elbert H. Waldron, Evelyn J. Waldron, & Karen H. Waldron Charitable Foundation, Inc.
Tess and Jamie Wallace
Dorothy E. Walker

Watering Pond Foundation
Jocelyn Watkins
The Watkins Family
Mr. John D. Watson Jr. & Ms. Lelia E. Blackwell
Judith Watson & Daniel Finnegan
Mr. Michael Watts
The Wayne and Karen Lattuca Charitable Fund
W. Earl Wear Trust
Donald & Nancy Weaver
Doug & Tara Weckstein
Mr. David & Mrs. Margo Wehrung

Estate of John K. Wilkerson
Dr. Edwin G. Wilkins & Ms. Julie Lowery
William C. Dowling Jr. Foundation
William G. and Eileen D. Mulligan Foundation
William L. Price Charitable Foundation
In memory of Ruth W. Williams
Ms. Dena G. Willmore
Willner Family Fund
Wilson Sonsini Goodrich & Rosati Foundation
Estate of Albert Hollis Wilson
Mr. Edward J. & Mrs. Barbara A. Wilson
John H. Wilson
H. Stanley Windham
Estate of Ronald Wingate
Abigail & Adam Winkel
Mr. Evan Winkler
Winky Foundation
Wise Donor Advised Fund
Iris S. Witkowsky
Mr. Evans Witt & Ms. Amy R. Sabrin
Scott Witterholt
Jacqueline Wnukowski
Catherine & Eugene Wolfe
Mr. Christopher Wolfe
Rohan Wolfers
Tony Womack
Joann Wood
John & Michelle Woodley
Sharon & Tom Woody
Estate of John D. Work
Mr. James Worth
WPMP Charitable Fund
Audrey Wreszin
Daniel & Brienne Wright
Estate of Gordon Wright
Kenneth & Megan Wright
Marnie Wright
Philip M. & Penelope J. Wright
Ms. Robin Wright & Mr. Ian Reeves
George & Judy Writer
Mr. David Wu
Dr. Kin Bing Wu
Mr. Robert P. Wujtowicz & Ms. Candace Machein
Wyss Charitable Endowment
Xerox Foundation
Y. Kwong & R. Fok Foundation, Inc.
Alex Yakubovich
Mr. Kabir & Mrs. Teresa Yamana
Mr. A. Yarrozou
The Yashar Pirzadeh Giving Account

Leslie A. Yates
The Yeteo LLC
Wai & Grace Yeung
Shan-Liang Yin & Aiyi Liao
Yin-Shun Foundation
Yogi Tea
Mr. Fred M. Young Jr.
Mr. John & Mrs. Rosemary Young
Peter & Susan Young
Dr. Robert Young Bypass Trust
Chad L. Youngberg
Jane Yudelman
In Honor of John Yuseff
The Zankel Fund
Zegar Family Foundation
Brent Zeman & Erin Noble
Mr. & Mrs. David Ziegler
Estate of Rachel G. Zik
Mr. George Zilliac
Ms. Samantha Zinober
Zunz Family Fund
The Zvilin Fund

\$5,000 - \$9,999

Anonymous [625]
Anonymous donor from Celgene Corporation
Anonymous Friends
Anonymous of the Bank of America Charitable Gift Fund
Anonymous Supporter from St. Petersburg, FL
The 2492 Fund
A.B. Regester Foundation
The A.W. Snyder Fund
Dr. Iman Abdalla
Sally M. Abel
The Aber D. Unger Foundation, Inc.
Dr. Accamma Abraham & Dr. Mohan Abraham
Mr. Dev & Mrs. Jo Abraham
Mr. & Mrs. Andrew Abramson
Access Capital Foundation
Deepak Acharya & Stephanie Davis
Brian & Younghie Achenbach
ACM Technologies, Inc.
Acme Account
Adams Family Foundation
John & Dena Adams
Mr. Samuel Adams
The Adatto & Sandel Family
Mr. Peter Adeney
Mr. Steven Ades & Ms. Laurie Levit
Dr. Eric A. Adolph & Dr. Teresa Beam
Advanced Computer Concepts

“MANY GOOGLERS AROUND THE WORLD ARE HUMBLED TO HAVE THE OPPORTUNITY TO SUPPORT MSF’S CAUSES IN VARIOUS FORMS OF GIVING. AS MSF’S AMBASSADOR FOR GOOGLE, SUSTAINING OUR ENGAGEMENT WHILE INCREASING OUR IMPACT PROVIDES A TRUE PURPOSE TO WAKE UP TO EVERY DAY.”

—Cozi Namer, Health Care Industry Development Manager, Google

The Tvark Fund
Estate of Edwin G. Tyler
Kathleen E. Tyrrell
Nenon Ujiki
The Ullmann Family Foundation, Inc.
Ms. Sherry A. Umberfield & Mr. Michael H. Zack
Mrs. Frances K. Uricchio
Estate of Evelyn M. Uriel
Robert Utne
Henk & Nita van der Werff
Mr. Stephen & Mrs. Janice Van Etten
Dieter & Jennifer Vandenbussche
James & Mary Vanderkam
Mr. David Vanderweide
Estate of Andrew Vanvig
Bruce & Jina Veaco
Venables, Bell & Partners LLC
Gertrude Verhoeven
Verizon Foundation
Versant Holdings, LLC
Mr. Milan F. Vetter
Viacom
The Virginia Wellington Cabot Foundation
Visa Givingstation
Gregory & Jessica Vistnes
Mr. & Mrs. Joseph Vitale
Betsy & Paul von Kuster
Grace & Steven Voorhis
Karl and Hannah Voskuil
Mr. Chris A. Wachenheim

Mr. & Mrs. George S. Walker
Margaret Wallhagen & William Strawbridge
Estate of Harlan P. Wallingford
Claire Walls & Banks Tarver
William H. Walls
The Walt Disney Company Foundation
Walter & Ursula Eberspacher Foundation
Walter and Alice Abrams Family Fund
The Walter E.D. Miller Charitable Fund
Mr. Joseph & Ms. Elizabeth Walters
Mr. Edward Walus
Wang Family Charitable Fund
Mr. & Mrs. Wang
Chun & Sara Wang
Li-hsia Wang and Henry L. Abrons
The Warburg Pincus Foundation
Arthur & Eileen Warburton
James Ward
Pete Warden
The Warnack Foundation
Mrs. Lynn Warshow
Estate of Bruce N. Washbish
Ms. Diane Bennett
Waxman

Ms. Lillian Weichsel
Chris Weidner
Weil, Gotshal and Manges
Ms. Monique Weil
Lawrence & Alice Weiner
Estate of Thomas W. Weinzapfel
Mr. Jack Weisberg
Marvin F. Weissberg
Estate of Barbara Ann Welch
Linden & Judith Welch
Wells Fargo Advisors, LLC
Mr. David B. Wells
Charles P. Wennermark
Estate of Richard Wenzel
Linda & Peter Werner
Dr. & Mrs. Matthew J. Werner
Eugenia L. West
Vicki and Don Westapher
Don Westfall & Bonnie Westfall
Y.C & Y.J. Wey
Kurt Weyland
Ida E. Wheeler
White Family Charitable Foundation
Dr. Constance White, MD
Joyce A. White
Janet C. Whittle
Mr. Henry E. Wieman
Ms. Linda Brown Wilcox
Steve & Peg Wilcox
Dr. Peter & Mrs. Audrey Wilding

| | | | | |
|---------------------------------------------|------------------------------------------------------|----------------------------------------------|-----------------------------------|---------------------------------------------|
| AD Advanced Surgery Center, LLC | Drs. Robert & Carol Amick | Austin and Lauren Fite Foundation | Mr. Nicholas Bartel | A.E. Benjamin, Jr. |
| Adventures in Good Company | Ms. Janet K. Amighi | Ms. Alicia M. Avery | Mr. Brian Barth | Bruce W. Benner & Rosemary S. Huber-Benner |
| AEG Live, LLC | Nathan Ammerman | Roger & Ann Z. Avery | Mr. & Mrs. Thomas R. Baruch | Peter Benoliel & Willo Carey |
| Aegion Corporation | Mr. Gerald M. Amrein | Mr. Emanuel Ax | Gerard Bashein | Mr. Charles Benore |
| Mrs. Alette Ahlefeldt | Kevin Anbari | Dr. Alan & Mrs. Ruth Axelson | The Bassett Foundation | Ms. Constance Benson |
| Dr. Sharat Ahluwalia | Anbinder Family Foundation | Dr. David Axelson & Ms. Meryl Neiman | Steven & Carol Bassinger | Shannon Benzel |
| Mr. Jawad Ahmed | Dr. John Ancona, Jr. & Ms. Hilary Hahn | Mr. Keith Axtell & Mrs. Holly Handler Axtell | Mr. Conor Bastable | Mr. Markus & Mrs. Elisabeth Berber |
| Jayant & Preeti Ahuja | Mr. Barton Anderson | Daphne & Dave Aycock | The Batey Family Charitable Trust | Silvia Berchtold |
| The Aikman Foundation | John & M Gloria Anderson | Laura Ayres | Ms. Gretchen Batra | Sol & Miriam Berg |
| Dr. Mohammadd Akhter & Mrs. Jeanette Akhter | Dr. & Mrs. Mark Anderson | The Ayudar Foundation | Estate of Dolores D'Amico Bauer | James R. Bergman |
| Dr. Olugbenga Akingbola | Mr. Michael Anderson | Dr. Victoria Azara | Estate of Dorothy E. Bauer | Mr. & Mrs. Andrew Berkheimer |
| Susan W. Almy | Sally M. Anderson | Dr. Khalid & Mrs. Mussarrat Aziz | Elizabeth Harkins Baughan | Eve Berland |
| Mrs. Alia Al Bahry | Scott Anderson & Robin Weinberg | Mr. Joseph Azrack & Ms. Abigail S. Congdon | Dr. Stephen G. Baum | Ms. Fran Berlin |
| The Alan L. Blum Family Fund | Mr. Vito Andrew & Mrs. Lillian S. Clementi | Fred and Wendy Bachman | Mr. Mike Bauman & Ms. Carmen Wolf | The Bernard & Anne Spitzer Charitable Trust |
| Albert and Eve Nichols Fund | Mr. Robert Angell | Lois Bachman | Barbara & Bill Baumer | Bernard F. & Alva B. Gimbel Foundation |
| Michael and Pamela Albert | Mr. John M. Angelo | Joan R. Baer | Mr. John Baumgardner | Arlene & Michael Berner |
| Ms. Sybil B. Albrecht | The Ann Petersen Gift Fund | Ms. Martha Baer & Ms. Sara Miles | Amy Baw | Carol Bernstein |
| Stephen & Sandra Aldrich | Annjoy Imports, LLC | Ms. Katharine Baetjer | Mr. Benjamin & Mrs. Susan Baxt | David Bernstein and Susan Howard |
| Jean Aldwell | Alumni Field Volunteer | Mr. Roger Bahnik | The Baxter Family Survivors Trust | Bertch Family Fund |
| Eyor Alemayehu | Elaine P. Antoniuk | Bert & Kim Bailey | Jeffrey Bayha | Jutta & Hans Bertram-Nothnagel |
| Alexander and Johannes Charitable Fund | Aon Foundation | Emily Bailey | The Baylor Family | Mr. Jeff Berwick |
| Alexander Shashaty Family Foundation | Apel Steel Corporation | Trevor R. Bair & Sarah M. Bair | Ted Bayne & Lea Delacour | Massoud Besharat |
| Douglas & Kathleen Alexander | Appleby Charitable Lead Trust | Stacy Baird & Melissa Obegi | BDP International | Besson/Cooper Fund, Inc. |
| Eric Alexander & Ana C. Arumi | The Appreciation Of Earth And Animal Foundation Inc. | Ravi & Jill Bajaj | Ms. Deborah Beadle | Dr. Janet Best and Mr. Michael Froebe |
| Mr. & Mrs. Frederick Alexander | AR & FG | Ms. Suzanne Bakdash | Bonita & Donald Beagell | Mr. John Bettencourt |
| Ms. Jean Alexander | Etienne Ardant | Charles & Shelly Baker | Jack & Renee Beam | Guy Betterbid |
| Dr. Joseph & Mrs. Susan Alexander | Mr. Pedro M. Arguello | Mr. Simon Baker & Ms. Rebecca Rigg | Bearden Family Charitable Trust | David Bettner & Margaret Bettner |
| Terrence T. Alexander & Catherine Kling | The Armstrong Foundation | Mr. and Mrs. James V. Bal | Timothy Beare | The Betty and Wes Foster Family Foundation |
| Gary Alexion & Maureen Healy | Norman & Anna Arnheim | Elif & Ozgur Balamir | Mrs. Melissa Beasley | Huma Bhabha & Jason Fox |
| Mr. Lee P. Alfieri | The Arnold and Jeanne Bernstein Fund | Andrew Balber & Frances Kerr | Tobin & Marta Beaubien | Mr. Rajeev Bhaman |
| Alice Rowan Swanson Foundation | Jason & Lori Arnold | Elisabeth Sheila Baldrige | David Beaver & Renee Courington | Peter & Nancy Bickel |
| Dr. Mir Ahmed Alikhan | Mrs. Marlene C. Arnold | Stephen Balek | Mr. Donald Beck | Drs. Martin and Louise D. Bickman |
| Mr. David L. Allen | Mr. Jim Arnold Jr. | Dr. Prabhakar & Mrs. Kamakshi Baliga | Michael Becke | Sudha Bidani |
| David & Ann Allen | Madeleine & David Arnow | Eva M. Ball | Deb & Tom Becker | Christopher D. Bierly & Margaret Boasberg |
| Donna & Harvey Allen | Mr. George Arnstein | Teresa R. Baltazar | Becker-Fluegel Charitable Trust | Judy Bigelow |
| Hale & Janice Allen | Dr. Elizabeth A. Aron & Mr. Bruce A. Berkowitz | James B. Balz, MD, FACS | Ms. Marie Bednar | Mr. Anthony G. Bigio |
| Ms. Mary C. Allen | Daniel Aronson | Gustavo Bamberger & Martha Van Haitsma | Raymond Beebe & Mary Boland | Andrea Billhardt |
| Rebecca Allensworth | Ms. Helen Arrowsmith | Estimate of Corinne Bandell | Leonora R. Beggs | Leah Billingley & Mark Muller |
| Allison & Terry Montesi Family Foundation | Arts & Sciences | Eric Banks | John & Shari Behnke | Michael Bilof, MD |
| Ms. A. Jayne Allison | Ms. Joyce E. Ashley | Azadeh & John Bannister | Charles Beitz and Ann Vershbow | Mr. Jim Birkenshaw |
| Allstate | Mr. Rahul Ashok & Ms. Fiza Warsi | Dr. Maneesh Bansal | Dr. Soad Bekheitsaad | Mrs. Dayel Biver |
| Ms. Erin Almond | Kevin Ashton | Barbara A. McCafferty Family Foundation | Mr. John D. Belanich | Bizlink Technology Inc. |
| Rani Almuti | Ms. Patricia Aslanis | Mr. Jeffrey W. Barker | Julie Belkin | R. Neal & Sandra V. Black |
| Mr. Vincent J. Aloyo & Ms. Ellen E. Codd | Kurt & Martha Asplundh | Muriel Barlow | Ms. Leanne M. Bell | Theodore & Irita Black |
| Najwa Al-Qattan | AT&T | Mr. Brett Barnard | Mr. & Mrs. Robert E. Bellin | John Blackman & Kathleen Blackman |
| Mr. Robert Altobelli | Shahid Atcha & Mehjabein Khan | Ms. Julia Barr & Dr. Richard Hirschlag, DMD | Jonathan Bellis & Virginia Gwynn | Ms. Carol A. Blackwell |
| Mr. Mark Alvarez | Dr. Amy & Mr. Jonathan Atkeson | Paul & Robin Barrett | Stephen Belmont | Patricia A. Blackwell-Marchant |
| Eric & Jennifer Amdursky | Atlanta West Carpets, Inc. | Susan Barrett | Benami Charitable Account Fund | Walter & Nora Blair |
| American Express | Dr. Tara Atta | Delphine Barringer-Mills | Arnold & Judith Bendich | Mr. Philip T. Blanchard |
| American Institutes for Research | Mr. and Mrs. Ka Man Au | Scott Barron | Ms. Muriel Benedict | |
| The Ameritino Foundation | Auerbach Charitable Fund | Mr. Richard E. Barry & Ms. Paulette Solinski | Maribeth Benham | |
| | Sanjiv & Sujatha Augustine | | | |

BL The Blanche & Irving Laurie Foundation
 Bryan & Rebecca Blankfield
 Mr. James Blann
 Blaskopf Family Fund
 Robert & Henry Blitzer
 Mr. Charles & Mrs. Brenda Block
 Timothy & Rebecca Blodgett
 Mrs. Claire Blouin-Ito
 Ms. Susan L. Blount & Mr. Richard A. Bard
 Blue Oak Foundation
 Ms. Anita M. Bock
 Norman R. & Danielle Bodine
 Ms. Dianna Boehner
 Jef and Susanne Boeke
 Ms. Maryn Boess
 Babette Bohn
 Duane & Jean Bojack
 Mr. Matt Boldt
 Mr. Brian Bolster & Ms. Roxane Reardon
 Geoffrey Bond
 Mr. Martino Borelli
 Severin Borenstein & Margaret Stewart
 Ms. Judith Borgerding
 Dr. Jeff Boschwitz & Dr. Anne Macaulay
 Rebecca J. Bosley
 Charles & Wendy Boss
 Mr. Heath Bost & Mrs. Elizabeth Jackson
 Ms. Janet Malcolm Botsford
 Ms. Brenda Boucher
 Mr. Paul Bouis
 Boulder Associates Architects
 Mr. Craig Bowen & Ms. Esther Diez
 Eileen Bowser
 Fatih Z. Boyar, MD
 Ms. Jane Boyd
 Mr. Richard H. & Mrs. Michele G. Boyd
 Ms. Sally Boyd
 Boyle Foundation
 Denise Boynton
 Eugene & Diane Brabston
 Mr. & Mrs. Alec Brackenridge
 The Bradley Trust Fund
 Mrs. Catherine Megan Bradley
 Mr. & Mrs. Denis B. Brady
 Mr. & Mrs. Thomas M. Brady
 Bramson Productions
 Ms. Elaine Branagh
 Roxanne Brandt
 Ms. Sue A. Brandt
 Jo & Norman Brannock
 Patricia R. Bremer
 Mr. Fred Brenner
 Breslauer, Rutman & Anderson LLC
 The Bretscher Family Foundation
 Richard Brew
 Mr. Jim Brewer & Mrs. Joanna Brewer
 Geoffrey Brewster
 Brian and Heidi Miller Charitable Gift Fund Account
 William & Geraldine Brick
 Andrew Bridges & J. Rebecca Lyman
 Mr. Alec Brindle Jr.
 Mr. Alexander W. Brindle
 Brobyn Charitable Trust
 Mr. Lawrence S. Broderick
 Parvin Brodtkin
 Ms. Frances Brogan
 The Bromirski & Gorton Family
 Brothers Industry Fund
 Jackie Brotz
 Daniel Broughton
 Greg Broughton
 Ms. Betty D. Brown
 Charles C. Brown
 Ms. Christine Brown
 Mr. & Mrs. Douglas Brown
 Mr. Duncan Brown & Ms. Janet Elliott
 Edward D. Brown
 Ms. Jane A. Brown
 Jennifer & William Brown
 Dr. Jonathan Brown
 Kathleen A. Brown
 Dr. Nancy Brown
 Patrick & Elizabeth Brown
 Mr. Rodney & Mrs. Joanne Brown
 Sanley Brown & Pamela Barsam Brown
 Mr. & Mrs. Theodore Brown
 Jeffrey & Marguerite Browne
 William F. Browne & Ellen P. Browne
 Mr. William Brubaker & Ms. Zsuzsa Berend
 Professor Katherine Brueck
 Chris Brummitt
 Judy Brunton
 Ms. Sally Brusher
 Ms. Wendy M. Buchart
 Joe & Joan Buck
 Dr. Ruth E. Buck, MD
 Dr. George F. Buckley
 Robert F. Buelow
 Mr. William Buffett & Ms. Susan Kennedy
 Mrs. Patricia Buker
 Bull's Head Foundation, Inc.
 Mr. Clay & Mrs. Janet Bunch
 Aidan Bunting
 Barbara and Kenneth Buntrock
 Pablo Burbridge & Corina Crivelli
 Dr. Malcolm Burgess & Ms. Madelaine Burgess
 William Burgess
 Dr. H. James Burgwyn
 Dr. Krzysztof Burhardt & Ms. April Spas
 Lance & Julie Burma
 Eugenia Burn
 Caroline B. Burnett
 Sheilah and Matthew Burnham
 Mr. Robert W. Burns
 Mr. Scott Z. Burns
 Mr. Troy Burrus
 Dr. David Butcher & Dr. Susan Shannon
 Cathy Butler
 Charles Byrne
 C. Jay Moorhead Foundation
 C.B. Coleman & Joan Coleman Charitable Foundation
 CA, Inc.
 Cail Family Foundation
 Barry Cain
 Cairo Diagnostics
 Ms. Helen M. Cake
 James Caldas
 Steven Caldwell
 Mary A. Callahan
 David Callard & Mary Morgan
 Mr. John & Mrs. Cynthia Calley
 Nora Cameron
 Camp Chrysalis
 Dr. Elizabeth Campbell
 Mr. Hugh K. Campbell
 Dr. Patricia B. Campbell & Mr. Tom R. Kibler
 Andrew & Miriam Canepa
 David and Elisa Canfield
 Marlene Carder-Jobaris
 Cardinal Health Foundation
 Estate of Carol M. Carey
 Kathleen & Jeffrey Carey
 Omer & Carol Carey
 The Carl Family Foundation
 Mr. Dennis Carlin
 CARMA, LLC
 Carmel M. & John G. Whitman Foundation
 Dr. Louis Carnendran
 Mr. & Mrs. Jeffery Carpenter
 Ann Carriel
 Estate of Jane G. Carruthers
 Charles W. Carson
 Ms. Katharine Carswell
 Ms. Frances Carter
 Mr. & Mrs. James Carter
 Nancy J. Caruso
 Caruthers Family Foundation
 Russ & Monica Carynski
 CAS
 Frank Casano
 Pamela & John Casadoumeccq
 Ann Case
 Stanley Case & Mary Warren Case
 Mr. Alexander M. Castellino
 Margaret Castiglione
 Brian & Deborah Castle
 Dr. Lauren & Mr. Brian Castleberry
 Catalyst Advisors, LLC
 Ms. Dolores Cathcart
 Catherine Whitney Memorial
 Ms. Marcia Cavell
 Sherry Touma, CECA
 Supply & Services, Inc.
 Center For Action and Contemplation
 Central Park Medical Practice, PC - Dr. Shahnoz Rustamova
 Mr. Alfonso Cervera
 Ms. Lydia Chadwick
 Mr. Bhaven & Mrs. Nandita Chakravarti
 John K. & Molly M. Chalmers
 Edward Chalom
 Champlain Investment Partners, LLC
 Chan Dang Social Services Foundation
 Mr. James & Mrs. Margaret Chandler
 The Chaney Family Foundation
 Andrew Chang
 Jennie Chang
 Steven Chang & Judith Barendse
 Mr. Nigel Chanter
 Anne & Albert Chao
 Mr. & Mrs. Daniel Chapin
 Ms. April Chapman
 Mr. David Chapman
 Maryann Chappelle
 Mr. Jack Chappell
 Charles A. Mastronardi Foundation
 The Charles B. Preacher Foundation
 The Charles Delmar Foundation
 Charles Maxfield and Gloria F. Parrish Foundation
 Charles Stewart Mott Foundation
 Mr. Charles Charrow & Ms. Bonnie Howard
 Chatfield Electric, Inc.
 Chemonics International Inc.
 Mel Y. Chen
 Chitab Cheng
 Ms. Polly Cherner
 Diane M. Chesnut
 Ms. Monica Chew
 Ms. Lin Cheyer
 Nicholas & Karen Chickering
 Dr. William Chin
 Sanna Chiu
 Mr. & Mrs. Dipak Chowdhury
 Samreen Chowdhury
 Ms. Cheryl L. Choy
 Ms. Clare Christiansen
 Wing-Yee Chu
 Chubb Corporation
 Mr. Jihee & Mrs. Miran Chung
 Mr. William Cilker
 Mr. John & Mrs. Connie Cioffi
 City Child Fund
 City Of Seattle
 Claire Maureen Blue Hueser Memorial Fund
 The Clara J. Szekely Foundation, Inc.
 The Clara Weiss Fund
 Clayton Construction
 Mr. Robert L. Clayton
 Ann S. Cleary
 Steve & Christine Clemens
 Clermont Foundation
 Marsha & Anthony Clesceri
 Estate of Michelle Cliff
 Ms. Kathryn A. Cline
 Clyde and Kathy Wilson Charitable Fund
 Mr. Stephen Co
 Ty Cobb & Leigh Stevenson Cobb
 Ms. Mary Cockerill
 Joel D. Coen & Frances L. McDormand
 Coeur Products LTD, Inc.
 Leo Coffey
 Clarissa D. Coffin
 B. Cogan
 Cohen/Goodman Family Fund
 Mr. Jeffrey Cohen
 Reuben Cohen & Dawn Day
 David & Jean Cohn
 Steven Cohn
 Michael & Jill Colbert
 The Cole Family Charitable Fund
 Virginia F. Coleman
 Ms. Ann S. Coles
 Alexis and David Colker
 James Collins
 Julia Collins
 Ms. Margaret H. Collins

- CO Columbian Towers Development Co.
Compass Rose
Ms. Christine Compeau
Concept Arts
Ms. Annette Coniglio
Mr. Edward K. Conklin
Claude Connell
Dr. John Conner
Ms. Barbara Conrad
Dr. Bruce & Rebecca Conrad
Charlotte M. Cook
Mr. Ernest Cook
Norman & Nancy Cook
Rosemary Cook
Ms. Bridget L. Cooke
Betty Lynn Cooper Fund
Brian Cooper & Margueritte Murphy
Mr. David M. Cooper
Mr. Douglas & Mrs. Judy Cooper
Dr. Harriet Y. Cooper
Ms. Jane Cooper
Michael A. Cooper
Glen & Elizabeth Copeland
Estate of Ralph Vale Core
Charles & Victoria Cork
Estate of Suzanne H. Corkin
Mr. Stephen & Mrs. Shirley Corless
Drs. Nancy Corliss & Jordan Busch
Ms. Nancy Cornelius
Mr. Daniel Cosgrove
Mr. Bill & Mrs. Trina Cotner
Patrick Cott
John & Carole Lea Cotton
Ms. Margaret H. Cotton
Paul & Mary Counsell
Mr. Daniel & Mrs. Donna Courain
Anne S. Covert
Christopher Cox
Estate of John W. Cox
Mr. Steven C. Cox & Ms. Barbara L. Naramore
Mr. Thomas & Mrs. Carol Cracchiolo
Mr. Charles Craft
Ralph & Karen Craft
Dr. Nancy Craig
Craigslist Charitable Fund
Payal & Todd Cramer
Suzanne & JT Crandall
CrankStart Foundation
George Craven
Crawford-Doyle Charitable Foundation
Dr. Craig Creasman
W. Creighton and Cristina Smith
Mrs. Barbara Crist
Mr. Michael Cristina
Gary & Marla Crockett
Ms. Joyce C. Crofton
Ms. Anne Cross
Gary Cross
The Jeanne I. Cross Trust
Mr. Craig & Mrs. Jennifer Croteau
Phillip & Lisa Crow
Sheila & Caleb Crowell
Crowley Cares Foundation
Dr. Nancy Crown & Dr. Sam Weisman
CSAA Insurance Group
Rita Csejtey
Mrs. Rosemary Cuccaro
Mary Jo Culver
Kathleen J. Cunningham
Peter & Bonni Curran/
Peco Foundation
Thomas J. Cutillo & Priscilla A. Myrick
Estate of Elizabeth Ann Cutsinger
Mr. Justin Cutter
The Cynthia and George Mitchell Foundation
Dr. Herberth Czermak
DA Capo Fund
Mrs. Susan Dabkowski
Mr. John Dado & Ms. Beth Freeman
David & Patricia Dahl
Drs. James Dahlberg and Elsebet Lund
Alex Dahlen
Rick & Kate Dahlstrom
Roy & Dorothy Dailey
Frances Dakers
Ronald D'Amico & Nan Maxwell
Malathi Damodaran
Dandelion Foundation
Daniel and Margaret Carper Foundation
Daniel J. and Edith A. Ehrlich Family Foundation
Estate of Sayard T. Daniels
Mr. Edward & Mr. Andrew Dannenberg
Dr. & Mrs. James Dannenberg
Dan's Supreme Super Markets, Inc.
Ms. Courtney Daragan
John Darcy Jr.
Clarence & Lili Darrow
The Darwin Foundation
Ashoke & Diane Das
Kamlesh C. Daswani
The Davee Foundation
John Daves
The David and Jean Evans Charitable Gift Fund
The David and Julie Zahn Fund
David and Nancy Zeller Gift Fund
David and Sarah Fischell Foundation
David and Sylvia Weisz Family Foundation
David Zuckerman Family Trust Gift Fund
Mr. R. David & Mrs. La Vonne Callsen
Bill Davidson
Mr. Gordon Davidson & Ms. Caroline Feiss
Mr. Jacob Davies
Estate of Barbara A. Davis
Mr. Donald W. Davis
Marty Davis & Alix Ritchie
Sally Davis
Roslyn Dayan
Ms. Saskia M. de Jonge & Ms. Anneke M. de Jonge
Guerrino De Luca
Wim De Pauw
Yvonne De Segerstrom
Mr. William A. Deacon
The DeAlessandro Foundation
Mrs. Rebecca Dean
Ms. Carol M. DeBerry
Dr. Naseem Deen
Paul & Meg Deering
DeFord Family Fund
Mrs. Diana Del Masso
Ed & Carol Delahunty
Mr. Jacques Delettrez
Dell
Drs. Leon & Christina Demar
Mr. Gerard Deniel
Anke Dening
Dr. Andre & Mrs. Deborah Denis
Daniel C. Dennehy, MD
Margaret A. Dennis
Mr. Asa Denton & Ms. Suzanna Mak
Drs. Jitendra & Saryu Desai
Joseph Desantis
William & Donna DeSeta
Design Foundry
Mr. Serge Desjardins
Lisa Desnoyers
Dr. Marjorie Deutsch & John Broadbent
Deutsche Bank Americas Foundation
Teresa & Rj Devick
Frances B. DeVincent Trust
Larry Devine
Sid Devorsetz
Donald Dewhirst
Mr. Kerry Dewitt
Diaco Family Foundation
Ms. Stephany R. Diana
Diane and Ron Miller Charitable Fund
Brennan Diaz & Sadie Holzman Diaz
Nancy G. Dickenson
Mr. Gerald A. Dickinson
Kenneth & Glenice Dickinson
Dickson Family Fund
Mr. Bill & Mrs. Sharon Dickson
Michael Dickstein
Ms. Jane C. Diefenbach
Diehl Family Foundation
Mr. Richard Dike & Ms. Joan Fudala
Louis J. & Louise M. DiMeo
Mr. Richard & Mrs. Sabrina Dimichele
Steve Diskin
Albert Dixon
DMLC Foundation
Quoc Do
Charles Doane & Clare O'Brien
Drs. Umakant & Shreedevi Doctor
The Domenico Paulon Foundation
The Donald and Carole Chaiken Foundation
Donald M. & Helen H. Kidder Family Foundation
Ann-Na Dong & Christina Yang
Eileen M. Donlon & Chellappa Kumar
Ms. Mary Donnelly
Mr. Oliver Donnelly
Mr. Matthew Donohoe
Michael & Linda Donovan
M+M William Dooley
Dora L. Foster Charitable Foundation
Mary Lou Dorking
Amin Dosani
Razak Dosani
Linda P. Dotson
Mr. Henry Dotterer
Ms. Adeline Dougherty
The Douglas C. Beaton Family Foundation
Douglas Family Fund
Nita & Andrew Douglas
Dr. Jeffrey Dover & Dr. Tania J. Phillips
Mr. Graham Dower & Ms. Sheila Cheston
Kathryn Doyle
Kerry P. Doyle
Mary J. Doyle
Sharon & Kevin Doyle
Mr. William Doyle
Dr. Joy To The World, Inc.
Estate of Diana Mack Drake
Mark & Karen Drazkowski
Mr. & Mrs. David Drescher
Mr. Brian & Mrs. Marta Drew
Ronald H. Dreyer
Wendy & Stan Drezek
Mr. Thomas M. Driscoll and Ms. Patricia A. Teufel
Stacy & Mark Driskell
Mr. & Mrs. Albert and Martha Driver
Diane Ducat
Duckworth Family Trust
Patricia Dudsic
Kingston Duffie & Elizabeth Schwerer Duffie
Ms. Marilia Duffles
Dr. Kent & Mrs. Donna Duffy
Eileen Duggan
Dr. and Mrs. Francis J. Duggan Jr.
Duke Energy
Kevin Duke
Duncan Stalker Memorial Foundation
Mr. William Dunkin
Ms. Chelsea Dunlap
Shirley L. Dunlap
Kevin A. Dunn
Mr. Raymond & Mrs. Kelly Dunn
Mr. Jimmy Dunne
Arthur & Elizabeth Duquette
Miranda & Joe Durbin
William & Nancy Durkee
The Dusky Foundation
Dr. Patrick & Mrs. Bethany Duthie
Frances O. Dwyer
Mr. Kevin & Mrs. Mary Dwyer
Terence & Jane Dwyer
E. T.
John & Sybil Eakin
The Earl D. & Marian N. Olson Fund
Earthsound Fund
East Coast Account
Ms. Barbara J. Easterling
Brian & Elizabeth Eaton
Ecolab, Inc.
Bart & Rebecca Eddy
Mr. Jonathan Eddy & Ms. Jessica Hu
The Edith Hendrickson Family Foundation
The Edith W. MacGuire Charitable Trust
Edward A. and Evelyn M. Dik Family Foundation
Edward and Marjorie Goldberger Foundation
The Edward T. Cone Foundation
Christopher & Karen Edwards
Dr. David Edwards
Edwin W. and Catherine M. Davis Foundation

| | | | | |
|-----------------------------------------------------|-----------------------------------------|------------------------------------------------------|--------------------------------------------------------------|-----------------------------------------------|
| Dr. Sally M. Ehlers & Ms. Ann W. Adams | Falik Family Philanthropic Fund | Franklin & Ellen Fisher | Ms. Mary Louise Frick | Ron George & Tricia Takacs |
| Mr. Matthew Ehmer | Ms. Kathleen M. Fallon | Ms. Hinda Fisher | Ms. Ann Eisenberg | Madelaine Georgette |
| Mr. Lawrence P. Ehren | Dr. Hannah Famiglietti | Fitts Family Foundation | Friedlander | Dr. Richard Gerber |
| Ms. Elizabeth Ehrenfeld | George Farah | Mr. Edmond Fitzgerald | Dr. Gerald & Mrs. Roberta Friedman | Mr. Irina & Mrs. Lang Gerhard |
| Meher Ehtisham | Dr. John Farazian | Ms. Margaret Fitzgerald | Ronald Friedman | Anne & Michael Germain |
| Mr. Carl & Mrs. Frankie Eichenberger | A. Fauci & J. Fauci & C. Grady | Mr. Thomas Fitz | Kathryn Friend Charitable Trust | Wes & Joan Gerriets |
| Paul & Rosemary Eide | Ms. Meryl Faulkner | Ms. Rose Flahavan | Mr. Richard S. Frisius | Gerrish H. Milliken Foundation |
| Mr. Benjamin A. Eilbott | Mr. William R. Faulkner | James & Rosemarie Flaherty | Felecia Froe | Oscar & Dell Gerster |
| Ms. Gretchen Eisenach | Mr. John Faust | Julian Flear & Judith Polzer | Mr. David Frohardt-Lane | Getty Images |
| Drs. Robert & H el ene Eisenberg | Dr. Judith Favell | Fleck Family Gift Fund | Rev. Robert J. Frueh | Safar Ghazal |
| Thomas Eisenberg | Feder Family Fund | Jody Fleischer | FT Cares Foundation | Robert Ghiradella |
| Stephen & Lisa Eisenstein | Mr. Daniel Feidt & Ms. Margery Martin | Mr. & Mrs. Lorrence Fleissler | The Fukushima Family Fund | John & John Ghrayeb |
| Mr. Israel Eiss | Lois Feinblatt | Mr. Paul Flory | Patty Fuller | Linda L. Gibboney |
| Mr. Gary Elden & Ms. Phyllis Mandler | Karyn D. Feiner | Estate of Lynette Flowers | Rebecca M. Fuller | Robert & Mary Gibbons |
| The Elder Family Foundation | Peter & Jeanne Fellowes | Ms. Kathy Flynn | Mr. Art Funk | Mr. Ellen B. Gibbs |
| Mr. John Elderfield & Ms. Jeanne Collins Elderfield | Ronald & Linda Felton | Focus Fund | Elizabeth N. Furber | Nick Gieschen |
| Electronic Arts Inc. | Estate of Patricia O'Neil Fender | Foley Family Charitable Foundation | Richard and Karen Furst | Chris and Susan Gifford |
| Mr. Hazem El-Gamal | John & Mary Jane Fennessey | Janis and Bill Foley | Ms. Marie Fusco | Mr. Sameer Gilani |
| The Ellen Tsao Au-Yang Charitable Foundation | The Fenton Family Charitable Fund | Ms. Linda Foley | Mrs. Karen Fussy | The Gilbert & Ildiko Butler Family Foundation |
| Elliot Badgley Foundation, Inc. | Ms. Evelyn Ferguson | Kenneth and Janet Follansbee | Fyfe Charitable Fund | Richard & Alyda Gilkey |
| Elliqua Fund Of The Oregon Community Foundation | Marialice Ferguson | Melissa & Anthony Fong | The G&A Foundation, Inc. | The Gillespie-Rogers Family Charitable Fund |
| Mr. Michael Ellis | Dr. Earl R. Feringa | Sean Patrick Foohey | Mrs. & Mr. Glenda Gabrielson | Mr. John S. Gillis |
| Phillipp & Elizabeth Ellison | Mr. Eric Ferm & Ms. Patricia Slentz | Mr. John Foote & Mrs. Rosamond Tompkins | Peter Gaccione | Gilmore Foundation |
| Mr. Gary Emanuel | Mr. Gary M. Ferman | Caroline Forgason | Andrew J. Gaffney & Helena M. Turner | Dr. David Ginsburg |
| Daniel & Aileen Emer | Russell & Anne Fernald | Bernadette Forge | Portia Gage | Ms. Susan Glass |
| Patricia Emmerich | Michael & Claudine Ferrante | Mr. Peter R. Formanek | Mr. John R. Gailey III & Ms. Joellen Berger | Ms. Sandra R. Glassman |
| Ms. Karen Ende | Richard Ferraro & Paula Lowe | Mr. & Mrs. Robert Forsland | Mr. Lucas Cox Galhotra | Ms. Elizabeth Glatfelter |
| John & Elizabeth Endicott | Mr. Jonathan Ferrugia | Ms. Monica Fortner | Dr. Harris Galkin | Joshua S. Glazer |
| Mr. James Engel & Ms. Kim Chew Lim | David R. Ferry | Fosdick Fund | Carol Gallant | Ms. Judith Gleysteen & Ms. Lucy Gleysteen |
| Ms. Haseena Enu | Robert A. Fertik & Antonia E. Stolper | Mark and Sylvia Foster Charitable Remainder Unitrust | Constance Galvin | Sandra Glick |
| Mr. Samuel Epee-Bounya & Dr. Alexandra Epee-Bounya | Mr. Dennis & Mrs. Patricia Fesler | Anthony Fouracre & Martha Okie | Nikhil Gandhi | The GMK Family Fund |
| eQuilter.com | Mr. Robert P. Fetch | D. Frank Fox | Audrey A. Gann Trust | Mrs. Linda Gochfeld |
| Mr. Hakan Erdamar | Cecily Feudo | Peter & Lynda Fox | Mr. James Gara | Mr. James Godfrey |
| Jerry and Rayla Erding | Michael Feves & Chris Feves | Ms. Anna B. Francis | Geoffrey A. Gardiner | Thomas W. Godfrey |
| Eric and Laurie Roth Charitable Fund | Stephen Ficke | Ms. Joan Francis | Cyrus Gardner | Ms. Hethalyn Godwin |
| Freja Beha Erichsen | Fiddes-Talmadge Family Charitable Fund | Frank and Janina Petschek Foundation | Eloise W. Gardner | Dick & Ellie Goers |
| Matthias Erne | Fidelity Charitable Gift Fund | David Frankel | Mr. Garold E. Gardner | Kerri & Eric Goers |
| Mr. David & Mrs. Kathleen Ernst | Mr. Gary Fieger | The Franklin Fund | Wyatt Garfield | Mrs. & Mr. Joyce Goldberg |
| ESI | Marilyn G. Field | Frederick and Margaret L. Weyerhaeuser Foundation | Estate of Marion Jane Garland | Stephen & Diana Goldberg |
| Est ee Lauder | Beverly M. Fields | Frederick S. & Phyllis W. Pierce Family Fund | Lester & Joan Garrison | Mr. Randal Golden |
| Mr. David Estes | Ms. Michelle D. Figueras | Ms. Kathy Free | Craig & Roberta Garrison-Mogren | Paul Goldenberg & Paget Donnelly |
| Tom & Christina Evans | Mr. John Filan | Dr. Tobias M. Freebourn | Mr. Robert Garthwait, Sr. | Max & Andrea Goldensohn |
| Ms. Kellie Evans-O'Connor | Kevin P. Filter & Rosemary Kessler | Bryan Freedman & Ronald Gregoire | Gartner | Goldenvoice, LLC |
| Mr. Mark Everett | Findings Inc | Dr. & Mrs. Gerald Freedman, MD, MPH | Gary & Diann Warren Family Fund | Mr. Lawrence & Mrs. Mary Ellen Goldfarb |
| Georg Eversheim | Mr. Joseph Fink & Ms. Megan Bashwiner | Ms. Barrie Freeman | Gary and Kary Myers Fund | Joan Goldfeder |
| Mr. Christopher & Mrs. Barbara Exton | Dr. Michael Finney and Dr. Gypsy Achong | Mr. Wayne E. Freeman | Mr. Chris Geiregat & Ms. Irene Kuo | Ms. Marina Goldin |
| The F.B. Heron Foundation | Mr. Akbar & Mrs. Nisreen Firdosy | Ms. Catherine Lineaweaver French | The Gelb Family Foundation | Mr. Fred Goldman |
| Joseph L. Faber | Ms. Ruth Fischer & Mr. Richard Lugg | Dr. Jacqueline French & Dr. Henry Fraimow | Gay Gellhorn in Honor of Lester Nurick and Dr. Beth Horowitz | Alden Goldstein |
| The Fahlgren Family Charitable Fund | | Mr. Marc & Mrs. Patricia Frey | David W. Gengler | Drs. Robert and Maria Goldstein |
| The Fairl Charitable Fund | | Katherine Freygang | The George and Jane Shinners Charitable Trust | Dr. Steven Goldstein & Dr. Ellen Miller |
| Oluwatosin Falasinnu | | | George Wasserman Family Foundation | Mr. Peter J. Gollon |

- GO Richard Gonzalez & Sylvia Simpson
Mr. Keith J. Gooch
Mr. Joseph Goodman
Andy Goodstein
Dr. William Goodykoontz & Ms. Deborah Hart
Mr. Daniel & Mrs. Linda Gordon
James Hugh Gordon
Dr. Carolyn Goren
Julie & Sudha Gorla
Lynne E. Gorlinsky
Ms. Paula Gorlitz & Mr. Steven Zuckerman
Jan D. Gosar
Mr. Peter M. Gotsch & Dr. Jana L. French
Mr. & Mrs. Robert Gottesman
Mr. George & Mrs. Athena Goudelias
Mr. Kingdon Gould Jr.
Ms. Sallie T. Gouverneur
Hedy Govenar
GPK Foundation
William Grabe & Fredricka Stoller
Paul D. Grabscheid
Grace Family Fund
Roxanne Grace
Mr. Frederick V. Grady
Mr. & Mrs. Andreas & Gudrun Graesser
Mr. Evan Graham
Mr. Michael & Mrs. Stacy Graham
Christopher Graves
Shaun & Victoria Graves
Todd & Sherry Gray
Mr. Anthony Greco
Gary & Jeannie Green
Adam Greene
Mr. John McBride Greene & Ms. Katherine Greene
Mr. Preston Greene
Dr. & Mrs. David Greenfield
Greenheart Farms, Inc.
Greenthal Charitable Gift Fund
Mr. & Mrs. Nigel Greig
Ruedi Greiner
Marjorie and Nick Greville
Griffin Family Foundation
Mr. Richard Griggs
Mr. Bernard Grimes
Dr. Roger Grimm, MD & Mrs. Joan Grimm
Mr. Sean C. Grimsley & Ms. Emily Williams
Grinnell Family Fund of the Minneapolis Foundation
Ms. Elizabeth Tracy Grinnell
Dr. John Griswell
Anne & Don Griswold
Udi Grofman
- The Groome Family Charitable Fund
Ursula Gropper
Ms. Ingerborg Gross
Grosvenor
Sascha & Ester Gruber
Richard Gruen
Ms. Leslie Gruss
Manuel Guerra
Patrick Guiney
James Guiry
Mr. Stanley Gulkin
Ms. Diana Gumas
Dr. Daniel I. Gup & Ms. Terri Ruth Klein
Gupla Foundation
Gursey | Schneider LLP
The Gutierrez & Orozco Family
Mr. Arthur M. Gutterman
Jane F. Guzikowski
H And J Fund
H Beck Inc
H. M. Bitner Charitable Trust
Estate of Louise Fenzi Haag
Martin G. Hacala & Jennifer Susan Jackson
John Hackeling
Jack & Marion Haddad
Steven Hadley
Mr. Carl Haefling & Ms. Pamela Johnson
Ms. Alexis B. Hafken
Mr. Steven J. Hafner
Robert & Sarah Haft
Rob & Elke Hagge
Mr. Charles Hagstrom
Victoria D. Haile
Nawaz & Salima Hajjani
Dr. Thomas B. Hakes
Estate of Norma L. Haldeman
Mark & Shelley Hall
Mr. Simon & Mrs. Jane Hallett
Mr. James & Mrs. Ingrid Halstead
Ottillie Halstead
Mr. Elling Halvorson
Elizabeth Hamberry
Hamilton Family Charitable Fund
The Hamilton Foundation
R. Bruce & E. Victoria Hamilton
Mr. Charles & Mrs. Isabelle Hamker
Dr. Phyllis Hammer
Mr. Stewart Hammer
Dr. Steven Hammerschlag & Ms. Debra Reynolds
Mr. Bill & Mrs. Katie Hammerson
Dr. Susan Hammond & Mr. Jonathan Baker
- Mr. William A. Hanan
Hanau Family Foundation
The HAND Foundation
Dr. Julie & Mr. Fred Hanna
Ms. Mary Hannagan
Charles Hannigan
Mr. John D. Hannon
Robert & Martha Hanrott
Mr. Jorgen Hansen
Mr. Paul & Mrs. Beth Hansmire
Estate of Patricia Hanson
Mr. Amine Haoui
Sami Haq
Dr. Basir Haque
Arnold C. Harberger
Tyroan Hardy
Mr. James & Mrs. Deborah Harlow
John C. & Cynthia D. Harmon
Arthur Harrill
Buzz Harris
Carol C. Harris
John & Ruth Harris
Phoebe Harris
Mr. Rory Harris
Dr. William & Mrs. Lenore Harris
Ms. Ellen K. Harrison
Mr. Steven & Mrs. Sylvia Harrison
Harry, Gladys, and Rosana Wassall Charitable Foundation, Inc.
Hart Family Charitable Fund
Mr. Oliver Hart & Ms. Rita Goldberg
Mr. & Mrs. Richard Hart
Linda Hartig
Stephanie Hartman
Olga & Christopher Hartwell
Robert & Laura Hartwig
Ms. Nancy G. Harvey
Estate of Robert D. H. Harvey
Mr. Syed Hasan
Mr. Tariq & Mrs. Huma Hashmy
Ms. Patricia C. Haswell
Mr. Jan Hatzius & Ms. Linda-Eling Lee
Steven & Susan Hauser
Mr. Michael Hawes
Mr. Brian Hawkins & Ms. Alexandra Hawkins
Kate Hawkins
Christopher Hayes
Mr. James Hayes
Jeffrey & Jennifer Hayes
Thomas C. Hayes
The Hays Family Foundation
Mr. Tom Hays
Gregory & Mardi Hayt
- Mr. Richard B. Hazelett
Martha & Doug Head
Health Strategies Group
Kathleen Healy
Elizabeth G. Heard
Will & Nancy Heathcote
Carla Heck
Mrs. Joann Heftler
Dr. Josefina M. Heim-Hall
Mr. Charles Heiner
David Heinsler & Barbara Whitcraft
Mr. & Mrs. Randal Heise
Helen and William Mazer Foundation
Helen Brach Foundation
The Honorable Ricki Tigert Helfer and Michael S. Helfer
Dania Heller
Ruth Heller
William Hellmuth
Mr. Eric & Mrs. Bonnie Helpenstell
Dr. Mary P. Hemstreet
Ms. Mitzi G. Henderson
Mr. Robert Henderson & Ms. Barbara E. Meyers
Mr. & Mrs. Milton H. Hendricks
Ms. Connie R. Hendry
Mr. Robert Hennessey
Dorothy Hennessy
The Henry and Barbara Haug Fund Administered by the Charlotte Community Foundation
The Henry J. Kaiser Family Foundation
Mr. Joseph Henry
Erik Hepler & Maureen Ryan
Mr. John Heppner Jr. & Mrs. Terese Tingle-Heppner
The Herb Fred Medical Society, Inc.
Peter & Maureen Herbert
Mr. Ralph J. Herbert
Mr. Matt Hereford
Ms. Janet G. Hering
Mark Herlache
Herman Goldman Foundation
Ms. Rita Herman
Richard & Beverly Hermsen
Ms. Jane Herndon
Beatricia Herrick
Anne McElwee Herschler
Henry & Suzanne Herzing
Dr. Kerri L. Hesley & Dr. Timothy A. Gibian
Peter Hess & Natalie Mahowald
Lieselotte Hessler
- The Hicks Family Charitable Foundation
Robert Thomas Hicks
Abraham Higginbotham
Mr. Richard L. Higgins
Betsy and Wes Higgins
Highland-Mills Foundation
Mr. Bruce & Mr. Daniel Higley
Thomas & Anne Hilbert
Michael Hildebrand & Myra Munson
Mr. Caleb Hill
Joyce & Michael Hillstrom
Mr. Alan R. Hinds
Ron & Carol Hinkle
Mary and Harry Hintlian
Candace Hirsch
Mr. John Hirschi
Ann & John Hisle
Mr. Edgar Ho
Mr. & Mrs. Kenneth Ho
Robert & Laura Hockett
Cynthia J. Hoelscher
Dr. Michel Hoessly & Dr. Selina Luger
Mark & Eliana Hofer
Mr. Rick Hoffer
Dr. A. Charles & Ms. Pamela Hoffmeister
John & Mary Hofmann
Mr. Bob Hogan
Mr. Don Hoke
Mr. Mark Hollinger and Ms. Cathy MacNeil Hollinger
Babette Solon Hollister
Frank Holsenbeck
Mr. & Mrs. Jim Holton
V.K. Holtzendorf
The Homehome Fund
Mr. Maurice Hoo
Rev. Glenda B. Hope
The Hopkins Family
Maura A. Hopkins
Marc & Amelia Hopper
Ms. Karen Horan
Gisela Horejsi 2007 Trust
Mr. Timothy Horkings & Ms. Beth Clark
Joseph & Lynne Horning
Hospital Corporation of America [HCA]
Mark & Sharon Hosseini
Host Hotels & Resorts, Inc.
Ms. Marian M. Houk
Houlihan Lokey
Ms. Alice Houseknecht
Marcel & Margaretha Houtzager
Dr. Nils & Mrs. Mary Hovik
John & Dede Howard
Michelle Pon Howard
Ms. Sheila Howard
Mr. Jeremy & Mrs. Lily Howe

HO

Dr. Nathan & Mrs. Patricia Howe
 Howell Family Charitable Trust
 Dr. John P. & Mrs. Patricia I. Hoying
 HP Inc.
 Dr. Judith Hsia & Mr. Ernest J. Isenstadt
 Ms. Irene Hsu
 Dr. Jack Huang
 Jurgen & Wendy Huck
 Daniel Hudnut & Lynn Sheldon
 Estate of Elizabeth G. Hudson
 James Hudson & Julia Knox-Hudson
 Ms. Susan E. Huerkens
 Joseph Huerta
 Ms. Jean Huffman
 Dr. Carl & Mrs. Marilyn Hug
 Lynn Hui
 Dr. Matthew & Mrs. Linda Hulbert
 Stephen & Erin Hull
 Lee Hultgren
 Mark Humenik
 Neil & Nancy Humphreys
 The Hung Singhal Family Fund
 Hunt & Gather
 Helen Hunt and Joseph Bouscaren
 Ruth Hunt & Stephen Newman
 Mr. Shawn Hurley
 Robert & Saran Hutchins
 Phyllis A. Hutton
 Mr. Charlie Hyde
 Martin & Sarah Hydell
 Ms. Elizabeth A. Hylton
 David Hyman
 Ian & Karen Ibbitson
 IC International Group, LLC
 The Ike and Tola Ugochuku Family
 Turkan Ilkdemirci
 Anthony Imbesi
 IMC Financial Markets
 The Indian Medical Society of New Jersey
 Information Specialists Group, Inc
 Mr. John Ingold
 Mr. Timothy & Mrs. Cristina Ingram
 Intuit Foundation
 ION Translations, LLC
 Irene T. Schulze Charitable Foundation
 Mr. Robert Irwin
 Ruben Israni & Puja Balchandani
 Mr. David & Mrs. Martha Ives
 Ixia
 Ms. Roudabeh Izadi

J.A. & M. J. Patel Gift Fund
 J.M. Huber Corporation
 J/J Petricciani Foundation
 Mr. Alfredo Jaar
 Mark Jablonowski
 Mrs. Elizabeth Anne Jackel
 Derek and Gillian Jackson
 Ms. Jo Bess Jackson
 Richard W. Jackson
 Dr. Sam Jackson
 Msr. K. Edward Jacobi
 John Jacobs
 Robert & Patricia Jaeger
 Mrs. Parvaneh Jaffari
 The Jaffe Family Foundation
 Dr. Mokarram Jafri, Jr.
 Mr. Durk Jager
 Ms. Pushpa R. Jain
 Shailesh Jain
 Horice Jame
 The James J. Colt Foundation, Inc.
 The James L. and Gillian W. Athey Fund
 James R. Meadows Jr. Foundation
 Mr. Carlo Jamora
 Ms. Cynthia Jamplis
 Jane B. and Eugene E. White Family Foundation
 The Jane Johnson Hoeltzel Charitable Fund
 Janey Fund Charitable Trust
 James C. Jarman
 Pamela Jarvis & Anthony Davis
 Jay Whipple Family Foundation
 Dr. Akbar Jazayeri & Dr. Terry Young
 JBC Safety Plastic, Inc.
 JDS Fund
 Jean & Thomas Harbeck Family Foundation
 Mr. Leo Jean
 Jeff F. Herring Foundation
 The Jeffrey and Janet Quay Charitable Foundation
 Wendell & Bernice Jeffrey
 David Jencks
 Mr. Michael Jenkins
 Dr. Ross Jenkins
 Robert L. Jennings, Jr.
 Tom & Betsy Jennings
 Charles & Peggy Jernigan
 Jerome L. Greene Foundation
 The Jerry L. and Barbara J. Burris Foundation
 Colonel Robert Jespersen
 Rudolf Jetzelsperger & Louise McIntyre
 Jewish Community Foundation of Metrowest NJ

Dr. Murzy Jhabvala
 Kuang Jing & Chiai Ma
 Oksik L. Jo
 Joan W. Cress Charitable Trust
 Alan & Helgi Jobe
 Joe Albright and Marcia Kunstel Charitable Fund
 Ms. Anjana Joglekar
 Mrs. Nancy Johansson
 John & Anne Lichner Foundation
 John A. Kozel Charitable Trust
 John and Vicky Crum Fund
 John L. McHugh Foundation
 John M. Kohler Foundation
 John R. and Margaret S. McCartan Charitable Fund of The Pittsburgh Foundation
 Julia Groh Johns
 Charles & Marion Johnson
 Dr. Earl Johnson
 Mr. Eric Johnson
 Ms. Karen L. Johnson
 Lynda S. Johnson
 Ms. Victoria Johnson
 David & Phyllis Johnston
 Mr. and Mrs. William C.H. Joiner
 Jon & Katherine Dart Charitable Foundation
 Jones/Lippincott Family Foundation
 Larry & Patricia Jones
 Ms. Lavina Jones
 Mr. Scott A. Jones
 Thomas Jones
 Thomas & Elisabeth Jones
 Jacqueline Jones-Peace & Breon Peace
 Estate of John F. Jordan, Jr.
 Ms. Laurie Jordan
 Ms. Mary C. Jordan
 Dr. Paul H. Jordan
 Ms. Ruth Jordan
 Mr. Scott Jordan
 Bernard & Donna Jorge
 The Joseph & Catherine Johnson Family Foundation
 Ms. Marjorie Joseph
 Mrs. Nancy Joslin
 Mrs. Catherine Julien
 Francis & Joan Jump
 Ms. Janet M. Junge
 JUND Collection, Inc.
 Joel & Jeanne Justiss
 JW Moore Family Foundation
 K & E Jones Family Trust
 K And K : Life Partners Fund
 Ms. Peggy J. Kaatz

Mr. John C. Kackley
 John Kaeding & Kendra Grant
 Auden Kaehler
 Joseph Kaempfer
 The Melvin & Sylvia Kafka Foundation
 Mark & Judy Kahn
 Mr. Satish Kakar & Mrs. Suman Kakar
 Michael J. & Aimee Rusinko Kakos
 Mr. Mark C. Kalin
 Dr. Sanjay Kalra
 Mr. Lorenzo Kampel & Ms. Ann Rosenberg
 Faraaz Kamran
 Mr. Akitoshi Kan
 Daniel & Susan Kane
 Hal and Karen Kapell
 Kaplan Sisters Foundation
 The Kaplan Stahler Agency
 Mr. & Mrs. Charles Kaplan
 Mr. Daniel P. Kaplan & Ms. Kay L. Richman
 James & Sheila Kaplan
 Mr. Jerome & Mrs. Deena Kaplan
 Mitchell T. Kaplan & Marilyn Jones
 Dr. James Kappler & Mrs. Faye Bender
 Zachary Karabell & Nicole Alger
 Mr. Henning Karcher
 Ms. Patricia Karetzky
 Ms. Janice Karon
 Ms. Gloria Kassouf
 Mr. Maximilian Kasy
 Michal & Daniel Katcher
 Katharina and Joseph Schober Foundation
 Kathryn G. Freed Fund
 Mr. Paul Katz & Mrs. Ziva Freiman Katz
 Marilyn R. Katzman
 Dr. Carol A. Kauffman
 Ms. Rachel Kaufman
 Jim & Barbara Kautz
 Claudia Kavenagh
 Mr. Jack Kay
 Mr. Mel & Mrs. Marie Kay
 Meredith Kay & Paul Passmore
 Doug & Cessna G. Kaye
 Mr. Alan & Mrs. Joyce Kaynard
 Ms. Moira Keane & Mr. Thomas Romens
 Mr. & Mrs. Patrick Keane
 Ms. Rose Keanly
 Mr. James Kearns
 Mrs. Lucille Kedersha
 Ms. Marguerite Keefe
 Kehl Family Fund
 Mrs. Mary Kehrl

Sharon Keith
 The Family of Frank & Virginia Keller
 Greg Kelley & Fran Kelley
 Estate of John F. Kelliher
 Mr. Douglas Kellogg & Mrs. Needhi Bhalla
 John W. Kelly
 Ruth and Jack Kelly
 Ellen M. Kelman
 Mr. John L. Kelsey
 Marie Kelsey
 Ken Soubry Foundation, Inc.
 Timothy J. Kenslea
 Peter Kern
 Ms. Angele Khachadour
 Mr. Anand Khare
 Asif Khatri & Shella Khatri
 Mr. Charles Kibel
 John & Mary Kiehl
 Allen & Mary Lou Kilgore
 James Kilikenny & Laura Young
 Drs. Adam & Stephanie Kim
 Ms. Sun Kim
 Thomas Kim & Julie Nam
 Tina Kim
 Dr. Steven J. Kincaid
 Mr. J. Eric King & Ms. Kathlene Thiel
 Mr. Kenneth King & Ms. Ann Nelson
 Dr. Suzanne & Mr. Thad King
 The Kingsberg Foundation
 Alan & Rhoda Kingston
 Mr. Timothy & Mrs. Jennifer Kingston
 Kinnison Family Charitable Fund
 Mr. James Kinsler
 Melissa Kinzler
 Ann Pfohl Kirby
 Meghan Kirksey & Tynisha Wynder
 Ms. Elizabeth Kirkwood
 The Kirshenbaum Family Charitable Fund
 Barry W. Kissane
 Betty & Don Kitchen
 Cornelia Kittredge
 Mr. John Thomas Kittredge & Mr. Charles Moorehead
 Ms. Nina Kjellson
 Mr. Stuart Klabin
 Dr. Sue Klapholz & Mr. Patrick Brown
 The Klass Family Foundation
 Toni D. Klassen
 Ms. Carla Klein
 Marion & William Kleinecke
 Judith & Robert Kleinman

| | | | | |
|------------------------------------------|-------------------------------------------------|-----------------------------------------------------|--------------------------------------------------|---------------------------------------------|
| KL Mr. Donald Klingbeil | Dr. Rajiv & Dr. Julie Kwatra | Chinh Q. Le & Vanita P. Gupta | Ms. Frieda Levinsky | Loss Family Fund |
| Pete Klosterman | Mr. Michael S. Kwun & Mrs. Sigrid Anderson-Kwun | Mrs. Hanh Le | The Leviton Foundation Inc. | The Lost & Foundation, Inc. |
| Knepper Charitable Gift Fund | Kyle Todd Public Service Foundation | Dr. Thuy-Tien Le | Ms. Dominique Levy | Roy & Carol Lott |
| Jonathan Knight & Rose Molloy | L E Duke Foundation, Inc. | Ms. Diana M. Leach | Lewis Windfall Fund | William Lough & Margaret Starley |
| Mr. L. David Knock | La Luna Dairy | Joan Leake | George Lewis | Mr. John P. Loughlin & Ms. Darlene M. Jeris |
| Mr. Jerry Knoll | Frank Labenz | Ms. France Leclerc & Mr. Richard Thaler | Ms. Janis F. Lewis | Mr. Scott H. Lounsberry |
| Knopf Family Foundation | LABO Charitable Fund | The LeCompte Family Fund | Dr. Mary & Mr. L. James Lewis | Harry H. Love, MD & Martha S. Love |
| Stefan & Katja Knuemper | Mr. Jacques Joseph Labrie | Drs. William and Bonnie Ledbetter | Dr. & Mrs. Randall Lewis | Kristin Love |
| Ms. Judy Ko | Ms. Therese Labriola | Mrs. Katherine H Ledwith | Lewis-Bakker Charitable Lead Trust | Mr. Andrew & Mrs. Janet Lubetkin |
| Ms. Maritta Ko | Mr. E. Robert & Mrs. Jean Lacrosse | Mr. John & Mrs. Melissa Lee | Leslie & Victor Lewkow | Susan Lubetkin |
| James Kocher | Dr. Lucy Lacy | Doris Lee | The Lichtenstein Foundation Inc. | Ludes Family Foundation |
| Carl & Shirley Koenen | Mr. Gerard Laffan | Floyd H. Lee Tribute | The Lida Orzeck Charitable Fund | Dr. Gail Luecke |
| Mr. Garry Koenigsberg | Lam Research Foundation | Dr. Fred T. Lee Jr., MD & Ms. Marjorie A Di Maggio | Barbara H. Lidz | Mr. Edward E. Luedke |
| Mrs. Marilyn Kohler & Mr. Stephen Kohler | Norman E. Lamberg | Henry & Mary Lee | Edward & Cindy Light | Mr. Charles & Mrs. Barbara Lund |
| Ginger Kohr | Bettina Lancaster | Dr. Ho-Hoon Lee | Mr. Jay & Mrs. Judith Light | Mr. John Lundberg |
| Henry Kohring | Charles & Debora Lance | Iris C. Lee | Mr. Glenn Keith Ligon | Mr. Curt & Ms. Diane Lundgren |
| Mr. Matthew Koll | Ms.Carolynn Landis | Dr. Steven Jeffrey Lee & Ms. Mary Rachel D'Agostino | Lillian Lorber Charitable Trust | Danny Luong |
| Marlise C. Konort | Mr. Bruce Lane & Mrs. Heather Lane | Wing Lok Lee & Stephanie Hsienpei Yang | Mr. Marc Limacher | Mr. & Mrs. Charles D. Lusby |
| Elvera E. Koper | Mary E. Lane | Yongsam & Jenny Lee | Dr. Franklin & Ms. Annesia Lin | Mr. Tri Luu |
| Frederic F. Korn | Dr. Richard Lane | The Leeolou Charitable Fund | Dr. Katherine Lin | Mr. David Lwin |
| Levente Korpas & Maria Villegas | Belinda Lang | Samuel Leffler & Cynthia Livingston | The Linda and Byron Sher Family Fund | William & Lois Lydens |
| Ms. Lorayne Kostecke | Kurt & Gladys Lang | Glo Lefler | Mr. Robert Linden & Dr. Nancy L Desmond | Theodoros & Michele Lykos |
| Mr. Mital Kotecha | Mr. Paul & Mrs. Catherine Lang | Mr. Eric Lehman | Lawrence Liner | Michael Lyle |
| Dr. Ernest M. Kotliar | Dr. Geoffrey Langham & Dr. Adriane Boyle | Mr. Steven J. Leibler | Ms. Elicia Ling | Barbara Lynch |
| Dr. Amy Kotsenas | Mr. George & Mrs. Mary Lou Langnas | James & Dorothy Leigh | Linzman Enterprises | Ambassador & Mrs. Stephen Lyne |
| Saori & Takashi Kousaka | Alfredo Lanier | Leimkuhler Wilk Family | The Liou Foundation Inc. | Donald & Cathey Lynn |
| Mr. Ron Kovacic & Ms. Pauline Fahey | Lannan Foundation | Jerrold & Mary Lou Leitner | Mr. Marc Lipsitch & Ms. Meira Levinson | Lynton Starfish Fund |
| Kramer Family Charitable Fund | Laurence Lapeyre | Stanley & Penelope Lemon | The Lipton Foundation | Mr. & Mrs. John Lyons |
| Mr. James M. & Mrs. Celeste H. Kramer | Mr. Hugh Larkin, Jr. | Paul & Maria Lenahan | Ms. Elizabeth Litchfield | Dr. Paul Lyons & Dr. Deren Bader |
| Estate of Edwin J. Krane | Tim & Lisa Larocca | Mr. Charles & Mrs. Carlene Lenard | Lawrence Littlefield & Jeanmarie Davis | M. Piuz Foundation |
| Tha Kranzdorf Family Foundation | Larry and Donna Purcye Charitable Fund | Mary J. Lenox | Live Oak Fund of Horizons Foundation | M. Ward Manufacturing Co. Inc. |
| Professor Gerianne M. Krause | Ms. Maree Larson | David Leon | Carol Livingston | Yo-Yo Ma & Jill A. Horner |
| Paul Krause & Nazia Choudhury | Edward C. Laster | Leonard M. Lipman Charitable Fund | The Lloyd J. King and Eleanor R. King Foundation | Mr. Roy W. Mace |
| Laura Kreiner | Christopher & Alida Latham | Mr. and Mrs. Joab Lesesne | David A. Lloyd | Megan MacGarvie |
| Ms. Margaret Krier | George & Carol Lattimer | Dr. & Mrs. Robert Leslie | Mr. & Mrs. David S. Loeb | MacGregor Associates Architects |
| Dr. Kalyan S. Krishnan | Ms. Polly Lau | Estate of Charles T.E. Lester | Richard J. Loewenthal | Clara MacNamee |
| Roopa & Gopal Krishnan | Al & Gail Laub | Ken & Pam Lester | Ms. Gwendolyn A. Logan | Antoine Macoule & Ira Vom Scheidt |
| Mark Kritzman & Elizabeth Gorman | Mr. Greg Lauckhart & Ms. Chris Korol | Leva Family Foundation | William Loichot | Macquarie Group Foundation |
| Sherwin & Joan Kroll | Mary Laucks & Laucks Swanson | Rob & Shannon Leveridge | The Loki's Fund | Peter and Moira Madonia |
| Robert L. & Geraldine M. Kroner | Mr. Gary Laurino | Mr. Richard H. Levi & Ms. Susan Perry | Mr. Edward London | Mr. David Magier |
| Steven & Annie Krook | Richard Lauth | Janet Levin & Frank Gruber | David Long & Julie Whitaker | Estate of John D. Magnusson |
| Frederick Krotz | Mr. Avi Lavi | Johanna E. Levin | Mr. Randall & Mrs. Susan Long | Mr. Arthur Magoulianiti |
| Ms. Jacqueline Krump | Daniel Law | Arnold & Linda Levine | The Longview Foundation | Amina Mahamadi |
| Mr. & Mrs. Robert Kuehlthau | Bob & Mary Lawler | Mr. Benjamin Levine & Carol Quinn | Lawrence & Patricia Loo | Tim & Janet Maher |
| Kuhn Foundation | The Lawlor Foundation | Ms. Cindy Levine | The Looker Foundation | Mr. David Mahler |
| Kenneth & Monica Kulander | The Lawrence Foundation | Harlan B. Levine, MD & Natasha I. Leibel, MD | Loomis, Sayles & Company | Ms. Margaret Mahony |
| Kishor & Josefina Kulkarni | Lawrence Israel Family Fund | Mr. Jerry B. Levine | Joe & Janice Loran | Richard & Janice Mainland |
| Dr. & Mrs. Ajit Kumar | Lawrence Livermore National Laboratory | Marc & Gretchen Levine | Mr. Bruce Lorig | Ms. Alice L. Mairs |
| Michael & Jully Kumar | Marilyn D. Lawrence | Nancy Levine | Dr. Richard L.S. & Mrs. Mary Loring | Majic Ink Productions |
| Mr. An Y. Kuo | Dr. Elise H. Lawson & Ms. Sage Weil | | | Chris & Melody Malachowsky |
| Ms. Katharine C. Kurtz | Mr. John R. Layton | | | |
| Drs. Alan M. Kurz & Karen Lindsay | Douglas & Eva Le Bon | | | |
| | Ronald Le Mahieu | | | |

MA

Carl Malcolm & Jessica Link-Malcolm
 Drs. Vera Malkovska and John Barrett
 George Malone
 Ms. Falisha Mamdani
 The Mandell and Madeleine Berman Foundation
 Roslyn Mandell
 Ms. Carolyn Mangeng
 Kathy Mangum
 Mr. and Mrs. Charles Manion
 Dr. Elizabeth S. Mann
 Mr. John Mann
 Christopher T. Mansfield, Director - Leanne Freas Trust Foundation, Inc.
 Mr. William Manson
 Mr. Anup Mantri
 Mr. Robert W. Mapel
 Marc & Kathy Gordon Family Foundation
 Marcella And Dan Watkins Charitable Fund
 David & Deborah Marcus
 Margaret G. Jacobs Charitable Trust
 Marian E. White Fund
 Marjorie & John Buyers Foundation, Inc.
 Marjorie A. Neuhoff Private Foundation, Inc.
 Ms. Caroline S. Markfield
 Mr. Heiner Markhoff
 Markley Family Fund
 Mrs. Dorothy Marks
 Dr. Christina M. Marra & Mr. Paul M. Silver
 The Marron Family Charitable Fund
 Charles Marston & Rosa Luevano
 Martha Reitz Kratzer Charitable Fund
 Estate of Abigail A. Martin
 Arlyn B. Martin
 Mr. & Mrs. George Kelly Martin
 John T. Martin
 Ronald J. Martin
 Richard Martinez
 Ian Martins
 The Marvel S Platoff Foundation
 The Mary & John Grant Foundation
 Mary Margaret Sullivan Foundation
 Mary T. & S. James
 Adelstein Charitable Gift Fund
 Chaninah Maschler Trust
 Mr. Vincent Masi
 Ms. Carmel Mask
 Mastercard International
 Wayne Matelski

Math Works, Inc.
 Mr. Colin & Mrs. Carla Matheson
 Mr. & Mrs. Christopher Mathews
 Paula Mathis & Thomas Ellebie, Jr.
 Mr. Martin Mattes & Ms. Catherine Garzio
 Maureen Collins McHugh Family Foundation
 Maurice Neil Spidell Revocable Trust
 Maurice Sendak Foundation
 Mrs. Margaret P. Mautner
 The May Foundation Trust
 Mr. Donald J. May
 Maya Simmons & Lucimary Simmons Foundation
 Jeffrey Mayer & Tacy Witter
 Musa Mayer
 Brian K. & Anne S. Mazar
 Ms. Marjorie Mazie
 MBC
 Mr. Wallace Mc Intyre
 Myriam & Tim McAdams
 Lynn McAtee
 Mr. Lloyd McAulay
 John McAvity
 Mr. Glenn McCabe & Ms. Laurel Wright
 Ms. Helen McCaffery & Dr. Nathaniel Peters
 Darryl McCall & Miren Letemendia
 Robert H. McCall
 Stephen W. McCallion & Christopher A. Diani
 Stephen & Carolyn McCandless
 Mr. & Mrs. Luke McCarley
 Elizabeth P. McCarter
 McCarthy Properties LLC
 Mr. Joseph & Mrs. Annie McCarthy
 Bruce & Sumaya McCleave
 The McCoach Calloway 2012 Charitable Fund
 Mary Lou McColl
 Ms. Margaret McConnell
 Thomas C. McConnell & Latricia Turner
 Mr. Miguel McCormick
 Ms. Loretta McCrone
 Mr. Christian McDonald
 Estate of Ellen McDonald
 Rick & Shirley McDonald
 Dr. Patricia J. McEveney
 Mr. Nion McEvoy
 Mr. Paul & Mrs. Mary McEvoy
 Mr. Michael McGinley
 Mr. John B. McGrath
 The McGraw-Hill Companies

William McGreevey & Shaun Murphy
 John P. McGuire
 Jeanne McHugh
 Amy McIntyre
 Mr. Brian McIntyre
 Ms. Gail McIntyre
 John McKee
 Mr. Gregory B. McKenna & Professor Sindee Simon
 Matthew & Laura McKenna
 Barbara McLennan
 Ms. Ruth McLuckie
 Ms. Mary Linda McManus
 Russell & Ellen McManus
 Ms. Elizabeth McMeekin
 Ann & Jim McMullan
 John M. McNally
 Paddy McNamara
 Alec & Katie McNayr
 Ms. Margaret McNeill
 Ms. Bronwyn McNutt
 Jim & Sally Meakin
 Prashant & Indira Mehta
 Meier & Berlinghof Families Fund
 Nancy J. Meier
 Barbara J. Meislin/Purple Lady Fund
 Melsness Foundation
 The Menard Family Foundation
 Dr. Richard Menning
 Ms. Amy Merrill
 Mr. Edward & Mrs. Paula Merritt
 Mr. Patrick & Mrs. Suzanne Mesisca
 Mrs. Sieglinde Mesiya
 Messler Family Foundation
 Robert Metcalfe & Wendelynn Newton
 Dr. Frank & Mrs. Lore Metzger
 Hilaire - Judith Meuwissen
 Craig and Lynne Meyer
 Mr. Jeff Meyer
 Tory and Karen Meyer
 Michael A. Waterford Fund
 Michael Murray Peacock Foundation
 Margaret Michael
 Middle Road Foundation
 Wanda Middleswarth
 Mrs. Patricia Middleton
 Dr. Carol & Mr. Jan Miecznikowski
 Ms. Margaret C. Mielke
 Dr. Richard Mier
 Celia V. Mignucci
 Brent Miles
 The Miller Family Foundation
 Arch Miller

Estate of Bette Jayne Miller
 Ms. Eleanor B. Miller
 Rev. George P. Miller
 Mr. Jack & Mrs. Reinette Miller
 Mr. James Miller
 Mr. James I. Miller
 Loel Miller & Pat Miller-Fee
 Mary E. Miller
 Dr. & Mrs. Michael Miller
 M.M. & W.O. Miller Charitable Trust
 Ms. Patricia Miller
 Mr. Thomas & Mrs. Wendy Miller
 Trevor Miller & Kim Williams
 The Miller-Wehrle Family Foundation
 Patrick Millot
 Mills Family Foundation
 Mr. Paul & Mrs. Kerry Mills
 Mr. Stephen Mills & Ms. Janet Dracksdorf
 W. Joseph & Linda Mills
 John & Catherine Milos
 Milton and Fannie Brown Family Foundation
 Mr. Mark & Mrs. Susan M. Minerich
 Mr. Daniel Mines
 Neil and Anna Mintz
 Miranda Fund
 Mirapath, Inc.
 Mr. Allan Mirgon
 Asra Mirza
 Mr. Garland Misener
 Missall Giving Account
 Karin H. Mitchell
 Loretta M. Mitro
 Ms. Michele Moehring
 Mr. Bertram & Mrs. Iralene Mokros
 Ms. Anne Moller
 Mr. & Mrs. James M. Molloy
 Mr. Rex Monahan
 Ms. Susan Monaster
 Mr. Lawrence Monat & Mrs. Roberta Monat
 Ms. Elaine Monroe
 Monsanto Fund
 Michael Montemerlo & Rosemary Emery-Montemerlo
 The Montgomery & Hoppenjans Family
 John & Ann Montgomery
 Dr. Somnath Mookherjee & Dr. Leah Smith
 Dr. Joseph F. Mooney
 Patrick & Margaret Mooney
 Moore Family Foundation
 Mr. Charles & Mrs. Susan Moore

Mr. John Moore & Ms. Harriet Johnson
 Lewis Moore
 Mr. L. Frederick & Mrs. Irene Moose
 Estate of Dorothy M. Moran
 Marie Moran
 Mr. & Mrs. Michael Moran
 Morefield Family Fund
 Dr. Peggy Roanne Moreno
 Mr. & Mrs. Don E. Morgan
 Ms. Joan E. Morgan
 Estate of Laura L. Morgan
 Ralph & Pamela Morgan
 Melanie Morgen
 Dennis & Susanna Morikawa
 The Morningstar Foundation
 Morris Morgenstern Foundation
 Mr. B. Wister Wistar Morris III & Ms. Karen M. Moran
 Mr. Dwight Morris
 Mr. Lewis Morris
 The Rev. Richard and Marjorie M. Morris
 Bruce and Nancy Morrison
 Joseph Roger Morrison
 Mr. Robert & Mrs. Kathryn Morrow
 Deborah Mortlock
 Tim Mosmann
 Robert and Susan Moss
 Roberto Thompson Motta
 Barbara C. Moulton
 Justin Mowers
 Mr. & Mrs. Richard Moxley
 Dr. Barbara J. Mroz & Mr. Robin Preston
 Mr. Samy Muaddi & Ms. Maria Victoria Miyamoto
 MUFJ Union Bank
 Ms. Mary Mugglebee
 Mr. Andrew Mulcahy & Ms. Nina Lorch
 Ms. Beth Mullen
 Father Martin Muller
 Dr. & Mrs. William Mullican
 Jonathan & Jennifer Mullins
 Dr. Gina & Mr. Daniel Mullooly
 Dr. James & Mrs. Christine Murakami
 Ms. Anja Murmann
 Stanley & Barbara Muroff
 Murphy Family Foundation
 Frank R. Murphy
 Ms. Irene Stober Murphy
 Mr. James Murphy
 Mr. Thomas S. Murphy
 Murray & Phyllis Warschauer Fund
 Mr. James Murray & Ms. Carol Donald
 Mr. Peter Murray

MU Sara M. Muspratt
Mr. Robert Musser & Ms. Barbara Francis
Tabish Mustufa & Najwa Hussaini
Chuck & Jessica Myers
Ms. Helen Myers & Ms. Roberta Myers
Ms. Joan Myers
Stephen & Naomi Schiff Myers
The Nachtigal Family Fund
Nadkarni Family
Phil & Nancy Naecker
Robert & Jane Nagel
Ms. Catherine Nageotte
Amol Naik
Mr. Ralph Najarian
The Nancy Taylor Memorial Fund
Napean
Mr. & Mrs. John E. Nash
The Nathan P. Jacobs Foundation
Mr. Samuel Nathans
Ronald E. Neal
Neil & Sandra Fuller Charitable Giving Fund
The Neil and Evangeline Charitable Fund
Mr. David W. Nelms
Dr. Camille Debra Nelson
Chris & Regine Nelson
Ms. Jacqueline Nelson
Mary Nelson
Neon Liberty Capital Management, LLC
The Neskey Family Fund
Mr. Kirk Nestaval
Barry and Lyla Nettles
New Orchard Fund
David and Catharine Newbury
Mr. Jack Newcomb
Dr. William Newkirk & Dr. Cheryl Tschanz
Betsy T. Newton
William & Elyse Newton
Kok-Hwee & Felicia Rohrer Ng
Mrs. Dominique Nguyen-Ngoc
Estate of Constance H. Nichols
Dean L. Nicholson
J. Christopher Nielsen
The Nightingale Fund
NIKE, Inc.
John Nimmo & Shelly Stratton
John & J. Valerie Nisbet
Mr. Ruprecht & Mrs. Elizabeth Nitschke
Daniel Noble
Jason G. Noble
Mr. Paul M. Noble
Noblelight Foundation

The Nolan Family Charitable Foundation
Mrs. Anne Nolan
Patrick Nolan
The Noon Whistle
The Noonan Family Charitable Fund
Mr. Carl Nordeen & Mrs. Mary Anne Nordeen
Estate of Penny Norman
Mrs. Greta Noronha
Dick Norwalk
Dr. Ilana Nossel and Mr. Jordan Kolar
Mr. Carl H. Novotny & Ms. Judith L. Swahnberg
Nvidia Employee Giving Program
Ms. Jane Nydorf
Mr. James Nye
Oak Tree Foundation
Franklin & Dorothy Oakes
Joe & Ann Obegi
Brady & Jennifer O'Beirne
Mr. James R. OBrien
Susan O'Brien
Tom & Jennifer O'Brien
Gloria Monty O'Byrne Charitable Remainder Unitrust
Thomas & Joan O'Connor, Jr.
Vania & Barbara O'Connor
Mrs. Frieda O'Dell
Ogilvy CommonHealth Worldwide
Mimi O'Hagan
Mr. Jerry K. & Mrs. Carol L. OKeson
Mr. Kenneth A. Okpor
Mrs. Claire Oldani
Jacqueline Olds & Richard Schwartz
The Olive Tree Foundation
Oliver Wyman
Ms. Margaret Olsen
Adam B. Olshen
Opportunity For Others
Lisa Orberg
Marie-Claire Orgebin
The Oriska Foundation
Linda G. Orrill
Carlos & Janet Ortiz
Rosemarie Osborn
Dr. & Mrs. William Osborne
Lauren & Nicholas Oschman
Osisoft, LLC
Asbjorn & Joyce Osland
Mr. Bernard O'Sullivan
David Oswald
O'Toole Reetz Family Fund
The Otto Whalley Family Foundation
Anne Overbey
Mr. Filippo Pacifici
Ms. Betsy Packard

"WE SO GREATLY ADMIRE THE PERSEVERING WORK OF MSF, ESPECIALLY IN LIGHT OF THE HOSPITAL BOMBING IN OCTOBER 2015 IN KUNDUZ AND INDISCRIMINATE KILLINGS OF CIVILIANS IN SYRIA, AFGHANISTAN, AND YEMEN."

—The Ralph E. Ogden Foundation, MSF supporters since 2002.

Mr. Marc & Mrs. Caroline Packer
Paddison/Kandel Family Trust
Roger & Rachel Page
Mr. Garrett & Mrs. Amanda Pagon
Dr. John & Mrs. Andrea Paik-Tesch
Paintstone Foundation
Daniel & Amy Sherman Palladino
Christopher Palmer
Dr. Joanne Palmisano & Mr. Russell L. Moore
Pamela and Richard Rubinstein Foundation
Dr. Karamjeet Pandher & Dr. Sukhjinder Khera
Mr. Zeese Papanikolas & Ms. Ruth Fallenbaum
Dr. Gregory Papazian
Mrs. Nayssan Parandeh & Mr. Dustin Finer
Sharon B. Parente and John W. Risner
Mr. & Mrs. Brian Parish
Ms. Sheila Park
The Parke Charitable Fund
C. Reed Parker
Dr. Holly Howe Parker
Mr. John Parker
Katherine C. Parker
Christine Parks
Mr. Edward Parma
William Parrish
Ms. Marion A. Parry
Janet & Allen Parsley
Dr. Robert & Mrs. Beverly Parsons
Anthony & Lee Partridge
The Paskow Family
Mr. Howard C. Passmore, Jr.
Mr. Maurice Passy
Mr. Matthew Pastis
Ms. Dorothy Patapoff
The Patch Foundation
Mr. James Patek
Mrs. Nisha Patel
Dr. Rama Patel
Patricia and Christopher Weil Family Foundation
Patrick And Janna Stueve Family Foundation

James & Debra Patrick
Ms. Annabel Patterson
Ruth Patterson
Paul & Pearl Caslow Foundation
Paul and Antje Newhagen Foundation
Paul Franke Family Foundation
Paul Global Benefits Inc.
Dorothy Hayman Paul, PhD
Mrs. Michelle Paul
Estate of Morton C. Paulson
Joe & Pat Paulucci
The Payne Family
Rev. Norman & Rev. Patricia Payne
PB Foundation, Inc.
Pearson Family Foundation
Ms. Margaret M. Pearson
Mr. Scott Pearson
Mr. Willey & Mrs. Marianne Peckham
Dr. Paul Pecorino
John & Christine Peeler
Mr. Rafael Pelli & Ms. Kate Walbert
Peggy & Peter Pressman Family Foundation
Drs. Mark & Kathryn Peilen
Virginia & Perry Peine
Ying Peng
Linda Pennington & Michael Lehr
Joan Pepin & Michael Woods
Dr. Michael & Mrs. Jennifer Perelman
Drs. Carl & Jeannette Pergam
David & Ann Perkins
Mahmoodah Perveen
Mr. Louis Perwien & Ms. Pamela Katz
Ms. Elizabeth I. Peters
Kim & Christine Peters
Mr. Roger Peters & Ms. Stephanie Moulton
Ms. Gloria Petersen
Barbara B. Peterson
Ms. Cheryl Peterson
Mr. Mark Peterson

Peterson-Tsai Fund
Mr. John Petitto
Mr. Nicholas Petraglia
The Pew Charitable Trusts Employee Matching Gifts Program
Mr. & Mrs. Elliot Pew
Mr. Freddie & Mrs. Marisa Peyerl
Bruce & Deborah Pfaff
Mr. Carl Pforzheimer
Joseph & Bonnie Phair
Philip and Miranda Kaiser Family Fund
Philip E. & Nancy B. Beekman Foundation
The Philip W. Riskin Charitable Foundation
Mr. Carter Phillips & Ms. Sue Henry
Mr. George N. Phillips
Mr. Ralph Phillips & Ms. Alice Hall
William Phillips
Phyllis and Howard Schwartz Philanthropic Fund
Phyllis I. Bischof Charitable Fund
William & Mary Pickering
Mr. William L. Piehl
Albert Pierce
Frank & Nancy Pierson
Curt & Gerry Pindler
Ethel & John Piper
Mr. Tom Piraino & Ms. Barbara McWilliams
George W. Pitcher
Marianne Piterans
Rahn & Vickie Pitzer
Dr. & Mrs. Roy Pizzarello
Gene Place
Robert E. Plaze
The Polak Charitable Foundation
Mr. Jeffrey S. Pollack
Caleb & Shelly Pollock
Dr. William Polonsky
Dr. Frank & Mrs. Marcia Polyak
Ms. Gertrude T. Pomish
Sameera Ponda
Ms. Nadine Popham
Sarah & Richard Porter

PO

Mr. Ben Posel and Ms. Jessica Bauman
 Ms. Frances R. Posel Posner-Wallace Foundation
 Dr. & Mrs. Richard S. Post
 Dr. Rick & Mrs. Linda Poston
 The Potempa Family Trust
 Mr. John M. Potter & Ms. Betty G. Toney
 Maria Poulos
 Powell Family Charitable Trust
 Mr. Verne C. Powell
 Lorna Power
 The Powers Foundation, Inc.
 Dr. Esther Poza & Dr. John Buckwalter
 David Pozen & Jessica Bulman-Pozen
 Pram & Lucia Charitable Gift Fund
 Mr. Lawrence J. Pratt
 Elissa Preheim
 Dr. Gregory P. Mesiner & Ms. Gretchen Preston
 Mr. Robert Preyer
 Jim Price
 Mr. Paul Priest & Ms. Amy Harper
 Prince Charitable Trusts
 Thomas Prince & Charlene Reichert
 Patrick & Patricia Pringle
 Mr. Lawrence & Mrs. Mary Kay Prior
 Ivor & Therese Pritchard
 Octavian Procopiuc
 The Progress Family Foundation
 Prometheus Charitable Fund
 Rudolph & Fernande Pruden
 Frances D. Puddicombe
 Mark & Sueann Pugh
 Daniel Purcell & Heather Hanly
 Thomas Pushpathadam
 Donald Putnam & Susann Kellison
 Kenneth & Elloyce Queensland
 Quest Diagnostics
 Mrs. Leonard Quigley
 R&J Eacott Foundation Trust
 R.B. Sellars Foundation
 Mr. Alfred Franz Radkowski
 Roy Radner & Charlotte V. Kuh
 Mr. Kent E. Radspinner
 Mr. Joseph N. Ragan
 Ms. Susan Rahm
 Naim Rahman & Irani Qadir

Dr. Kevin & Mrs. Karla Rahn
 Ms. Margaret Raidmets
 Sheila Ramanathan
 Federico Rampini & Stefania Scotti
 Mr. Dennis Randall
 Randee and Ken Devlin Family Foundation
 Kanwal & Deepraj Randhawa
 Randy Mailman Productions
 Richard & Carol Ranger
 Dr. Jeff Rank & Ms. Beth Andrews
 Ms. Lila Rankin
 Dr. Murali & Mrs. Kerstin Rao
 MaryAnne Rasmussen
 The Rathmann Family Foundation
 Rau Abhari Fund
 Mr. Geoffrey M. Raux
 Martin Rawls-Meehan & Lisa Tan
 Raymond & Lucille Benedetto Charitable Fund
 Raymond James & Associates, Inc.
 Ms. Caroline Raymond
 Ms. Margaret H. Raymond
 Dr. Mohammad H. Razavi
 Dr. Stephen Read & Ms. Diana Kos
 Michael H. Reardon
 The Redante Family Foundation
 Gloria and James Redmond
 Kathleen J. Redmond
 Joyce Redvanly
 Barbara L. Reed
 Ms. Elizabeth Reed
 Mary Ellen Sheehy Reed
 Philip & Carla Reed
 Mr. Barton Reese
 Mr. Robert S. Reese Jr.
 The Reichelderfer-Blair Fund
 Beryl Reid & Paul Katler
 Donna & James Reid
 Alice D. Reilly
 Ms. Denise Reilly
 Mr. Marvin S. Reimer
 Mr. Gregory Reimers & Ms. Carolyn Perry
 Mischa & Michaela Reis
 Mr. & Mrs. George Reiser
 Linda A. Reiss
 Dr. Meg Reitmeyer
 Dirk J. Reitsma, MD
 In memory of Allan S. Remp
 The Renaissance Foundation
 Ms. Anna K. Rentz

Paul M. Resch & Nancy B. Coleman
 The Reuben Herzfeld Fund of the Greater Cincinnati Foundation
 Dr. Sally Reyring & Mr. Christopher Baldwin
 Arthur & Martha Reynolds
 Mr. & Mrs. Richard Reynolds
 Rheinwerk Publishing, Inc.
 Dr. Jason & Dr. Alina Rhodes
 Charles Rice
 Dr. Peter E. Rice
 Richard Dunn Family Foundation
 John Richards & Nancy McFadden
 Marilyn Richman
 The Richter Family Foundation
 Michael & Kim Ridder
 Rigg Family Gift Fund
 Jon & Lynn Riggs
 Mr. Borge Riis-Vestergaard
 Ms. Sheryl Riley
 Estate of Mr. & Mrs. Bernard Rinehart
 Ms. Mary Kay Ring
 Dr. Kjell-Arne Ringbakk
 Ms. Carole Ripka
 Mr. David G. Ritchey
 The River Foundation
 Elisa Rivlin & Eric Nadler
 RME Fund
 Mrs. Veronica Roa Butcher
 William & Alice Roach
 Robert and Vivian Lamb Fund of the Triangle
 Community Foundation
 The Robert G. Huber Trust
 Robert S. & Marion L. Wilson Fund
 Robert Wood Johnson Foundation
 Mr. John Roberts & Ms. Heather Gert
 Mr. Julian Roberts
 Dr. Whitney Robertson
 Robinson and Frankoff Families
 Donald & Katherine Robinson
 Robinson-Morrill Fund
 Hannah & Joe Robson
 David M. & Barbara D. Roby
 Ms. Ira Roche
 Rodney Corporation
 Mr. Thomas Roeder & Mrs. Susan Roeder
 Daniel Roemer
 Roger L. Kohn Fund
 Dr. Heidi & Mr. Christopher Rogers
 Mr. Nicholas Rogers

David and Mary Jane Rogne
 Mr. Dennis Rohde
 Ron Rohde
 Mr. Matthew Rohrbach & Ms. Anna Lisa Sigmarsdottir
 Mr. Mark Roldan
 Alex & Lauren Rolfe
 Estate of Patricia Romero
 Mr. Michael J. Ronco
 The Rope Foundation
 Drs. John & Carolann Rosario
 Mr. Robert Rosati
 Ms. Cynthia Mordaunt
 Rosborough
 Burton & Gloria Rose
 Joel & Karen Rosen
 Ms. Ruth Rosen & Dr. Wendel Brunner
 Ms. Ritta G. Rosenberg
 Paul & Catherine Rosenberger
 Rosenberry Charitable Term Trust
 Ms. Gail Rosenblum
 Jeanette & David Rosenblum
 Ms. Lisa Rosenfield
 Ruth D. Rosin
 Dr. Elizabeth E. Rosquete
 Ms. Heather Ross
 The Roth Armstrong Hayes Foundation
 Mr. Karl Roth
 Brad & Linda Rothbaum
 Kurt & Carol Rothe
 Ms. Sonia S. Rothschild
 Ms. Suzanne Rotondo
 Alex Roudi
 Ed Rounds & Callae Walcott-Rounds
 Brad Roupp
 Mr. Jan Rous
 Mr. Duncan Rowe & Ms. Amy Bensinger
 Mr. Reid Rowlett & Ms. Deborah Hinton
 Roy E. Crummer
 Foundation
 Carl & Judith Royal
 Mr. & Mrs. Donald Royer
 Ms. Lois Rozet
 Richard & Susan Ruach
 Yolanda Rubel
 Mr. Morris & Mrs. Nancy Rubenstein
 The Rubin Family Foundation
 Dione & Ralph Rubio
 Ms. Patricia Rudisill
 Dr. Jerome & Ms. Yvette Rudnitzky
 Mrs. Helen Hechinger
 Rudoy

Ruehlow Family Foundation
 Mr. Vincent R. Ruggiero
 Dr. Kenneth A. Rule & Ms. P. B. Rule
 Mr. & Mrs. Eric M. Rumple
 Matthew Runkle & Rebecca Koepnick
 Jim & Jacki Rupert
 Mr. Steven D. Ruppert & Ms. JoAnn Sivley Ruppert
 Meredith Rush-Bell & Richard S. Bell
 Mr. William B. Rushton
 Ms. Janet Russell
 Mr. Thomas Russell
 Mr. Thomas C. Russell
 Ruth, Aina, Jane Charitable Trust
 RW Zant Company
 Ryan Family Charitable Foundation
 William F. Ryan & Joan T. Richtsmeier
 Donald and Kathleen Rynbrandt
 S&F Radiator Service
 S. Balolia Family Foundation
 The S. Decker And Sherron Anstrom Family Foundation
 S.A. Johnson Family Fund
 Richard A. Saada
 Lennart A. Saaf
 Sacajawea Charitable Foundation
 Naveen Sachdeva
 Mr. & Mrs. Todd & Judy Sachs
 Tom & Sharon Sachs
 Harry Sachse
 Estate of Florence W. Sacks
 Michael & Dana Sackton
 Tom Sadler & Dr. Eila Skinner
 Raquel Saenz
 Mr. Anthony P. Sager
 Mr. Thomas Sager
 Ellen Sahadi
 Ms. Susan Saidenberg
 Mr. Vinson T. Saito
 Mr. Paul & Mrs. Dorcie Sakuma
 Lindsay & Kyle Sales
 Salesforce.com Foundation
 John & Virginia Sall
 Dario & Laura Salvucci
 Ms. Krishna Samantrai
 Darin Samaraweera
 The Samaritan Foundation
 Mr. Andrew Samberg
 Ms. Elaine Samet
 Mr. Lonnie & Mrs. Jenny Samford
 Ernie Sammann

| | | | | |
|---------------------------------------------|---------------------------------------------------|-------------------------------------------------------------------------------|-----------------------------------------------|---------------------------------------------------|
| SA Sammons Family Charitable Fund | David C. Schoen | Bradlee H. Shattuck | Patricia R. Singletary | Charlotte Spellenberg |
| The Samuel and Anna Jacobs Foundation, Inc. | Tom & Kim Schoettle | Mary Frances Shaughnessy | Mr. Charles Singleton | Spero Fund |
| Samwel Schmitt Fund | Susan R.S. Schofield | Patricia L. Shaw | Dr. & Mrs. Francis Siracusa | Ms. Virginia Spicer |
| Sand Dollar Foundation | Anne-Marie Scholer | Peter & Sydney Shaw | The Sirus Fund | Ms. Jennifer Spinach |
| Mr. Scott & Mrs. Jennifer Sandell | Ms. Mary Schorr | Jerold & Laura Shea | Dr. & Mrs. Francis Sivarajan | Justin Spitzer & Jenna Bans |
| Sanders-McClure Family Fund | The Schreiber Family Foundation | Mary Sheehan | David Skar & Kathleen Lindberg | Ms. Kathleen Spivack |
| Sandisk Corporation Matching Gift Program | Jonathan & Sherry Schreiber | Mr. Michael Sheehy | Don & Jane Slack | Nancy and Joseph Sponholz |
| Mr. Michael E. Sandler | Kathy Schroeher | Vincent and Janet Sheerin | Ms. Jane Slattery | Robert M. Sprague |
| Sandra D. Brown Fund | Donald Schueler | Sheila Broderick Foundation | Sloan Family Trust | Mr. Elliott Sprehn |
| Ms. Patricia Sands | Mr. Mark Schupack | Dr. & Mrs. Lyle N. Shelver | Dr. James A. Sloan | Mr. Matthew Sprengel |
| Stephen & Karen Sanger | Mr. Michael Schwab & Ms. Margret Elson | Leonard & Anna Shemin | Mr. James E. Slocum | Thiru & Mala Srinivasan |
| Mr. Harry Sangree | Mr. Denis G. Schwartz & Mrs. Mary Arnold Schwartz | Mrs. Elizabeth A. Sher | The Smidinger Trust | Ambrish Srivastava, PhD |
| Zachary Sank | Mr. Tony Schwartz & Ms. Deborah Pines | Thomas Sheridan | The Smith S.H.A.R.E. Foundation | Ms. Mae Stadler |
| Mr. Dennis Santella | Mr. Steve Schwartzman | Ms. Lucy Sherman | Dr. Caldwell W. Smith & Ms. Alice R. Benedict | Mrs. Catherine H. Staley |
| Ms. Olga M. Santiago | Mrs. Betty Schwarz | William Sherman, Trustee - Murray G. and Beatrice H. Sherman Charitable Trust | Glen & Patti Smith | Mr. E. Michael & Mrs. Karen Stang |
| Kim Sarchet & Jon M. Foran | Duane Scott & Jennifer M. Hess | Estate of Zelma Sherman | Greg D. Smith | Mr. Alan Stange |
| Vijay Sar-Dessai | Dr. Katherine Scott | Christopher Sherry & Lee Stewart | Mrs. Jane Engle Smith | Ms. Teresa Stankiewicz |
| Robert M. Sardis | Wendy Scott | Margaret Sherry | Ms. Jean Smith | Julie Staraitis & Steven Bakke |
| Mr. Casim A. Sarkar | Mr. Robert & Mrs. Kathleen Scoville | Ms. Lakshmi Sheth | John & Jean Smith | Mr. Roger & Mrs. Margaret Starner |
| R. Mark Saroyan | Scudder Family Foundation | Mrs. Phyllis Shibata | Mary J. Smith Trust | State Street Foundation, Inc. |
| Mr. Mark & Mrs. Judy Sarvary | Mr. Thomas Scully | Mr. Michael Shinn | Michael & Patricia Smith | Dr. George Stathopoulos |
| Sasco Foundation | Sea Foam Sales Company | Shinn/Soper Charity | Prentiss Smith | Albert & Candace Staton |
| Mr. Ashoke Sathy | Sear Family Foundation | Mr. Matthew G. & Mrs. Joretta A. Shinners | Robert & Corinne Smith | Andres Steckl & Amarah Sedreddine |
| Kenneth & Marjorie Sauer | Seavey Family Fund | Mr. Gregory Shipman | Ronald F. Smith | Elizabeth Steele |
| Patricia P. Savage | Mr. Chandra Seethepalli | Richard & Sandra Shirey | Sidonie Smith | Willie Steenland |
| Sawyer Family Fund | Mr. Ernst Sehaefer & Ms. Clio Tarazi | Shirlie and Owen Siegel Foundation | Stuart R. Smith | Steffens Foundation |
| Mr. Curtis Scaife | Mr. Fredric M. Seiden | Dr. Samira Shojaee | Dr. Louis Smolensky & Dr. Gertrude Carter | William & Mary Stegall |
| Hunter L. Scales III & Twila Hamilton | Mary D. Sella | Mr. Matthew A. Shucker | Leslie F. Snapp | Pat & Marcia Stehling |
| Benjamin & Meredith Scarlet | Dr. and Mrs. Jay G. Selle | Jerry & Judith Shulman | Brian & Katherine Sniffen | Mr. Lyle Stein |
| Mr. Ron Schaefer | John & Ruth Sellers | Shure Incorporated | Estate of Fred Snitzer | Mr. Jonathan Steinberg & Ms. C. Buf Meyer |
| John & Gwen Schafer | Dr. Melvin L. Selzer | Xuan & David Sibell | Ms. Isabel Snyder | Mrs. Paula Steinberg |
| Julie Schecter | Dr. Clay & Janice Semenkovich | Dr. & Mrs. Rasheed Siddiqui | Mr. David Soong | Ms. Katherine Stella |
| Prof. Thomas & Mrs. Alice Schelling | J. William Semich | The Siegel & Friend Foundation | Mr. Ivo Soares | Ms. Kathryn Stella-Floren |
| Ms. Jean Schepers | James & Trustman Senger | Carol G. Siegel | Ms. Marguerite J. Soffa | The Stephen And Janice Seele Charitable Fund |
| Mr. Richard Scher | Stephen C. Senna | Michael Siegenfeld and Kasumi Araki-Siegenfeld | SoftTech VC | Dr. Paul Stephens, Jr. & Dr. Tyra Bryant-Stephens |
| Scheuer Associates Foundation | Ms. Sabah Servaes | Warren & Carol Siemens | Steve & Linda Sogge | Monica Stephenson |
| Judith Scheuer and Joseph Mellicker | Mr. & Mrs. Charles E. Seufferlein | Andrea Silva | Ms. Jennifer Sohn | Ms. Peggy L. Stephenson |
| Bob & Patricia Schieffer | Mr. Frederick Seykora | Joe A. Silva | Solomon Family Foundation | Sterling Ruby Studio, Inc |
| Mary Beth Schiffman | Antoinette Farrar Seymour | Dr. Helme Silvet | Ms. Marta Solsona | Carl & Nadine Stern |
| Richard L. Schiffman | Shah Charitable Foundation | William Simcoe | Harry & Carol Sommer | Morton & Anne Stern |
| Jessie Schilling | Shah-Domenicali Family Fund | Jeffrey & Marion Simmons | Mr. John Sommer | Prof. Scott Stern and Ms. Catherine Fazio |
| Mr. George Schillinger | Leslie & Kaveh Shahi | Allen H. Simon | James M. Sommerville | Ms. Marilyn Stetar |
| Estate of Betty J. Schlosser | Dr. Susan H. Shane | Estate of Elisabeth H. Simon | Mr. George & Mrs. Maradel Sonnichsen | Catherine and Keith Stevenson |
| George Schlossnagle | Mrs. Frances Shapiro | Stephen & Bonnie Ward Simon | Philip C. & Janice L. Sorensen | The Stewart and Constance Greenfield Foundation |
| Ms. Marla Schmalle | In Memory Of Dr. Irving Shapiro | Dr. & Mrs. Itamar Simonson | Richard M. Sorensen | Dr. Africa & Mr. Gary Stewart |
| Adrian & Carol Schmidhauser | Howard Shapiro & Shirley Brandman | Sincerely, Henry Foundation | Dr. Jonathan Sorof & Mrs. Thuy Anh Sorof | Fred Stewart |
| Mr. Alexander Schmidt | Mr. Mark & Mrs. Jennifer Shapp | Ms. Susan R. Sinclair | Ms. Judy Sorrel | Mr. Richard Stewart |
| Ms. Jane Schmieder | The Sharna & Irvin Frank Foundation | Suzanne & Michael Sinclair | Sandy & Steve Soule | John Stiegelmeier & Laurie Stiegelemer |
| Hal & Elsa Schmithorst | Warren Sharp & Louise Laufersweiler | Estate of Allan Sindler | Southern Cross Fund | Mr. Matthew & Mrs. Shirley Stilson |
| Ms. Jennifer Schneck | Brenda & Rick Sharton | Jadwinder Singh | Larry & Judith Sowder | |
| Robert Schneiderman | | Ms. Manita Singh | SP Investment Fund LLC | |
| Sally & Michael Schnitzer | | | Space Exploration Technologies Corp | |
| Peggy Schoditsch | | | Ms. Eleanor Speare | |
| | | | Spector Fund | |
| | | | Mr. Joe Speiser | |
| | | | Regina Spektor | |

ST

Mr. Jeff Stock & Ms. Latisha Montgomery
Nancy L. Stokey
Mr. Nicholas Stoller & Ms. Francesca Delbanco
Estate of Carolyn Stoloff
Eric Stone & Marianna Valdman Stone
Ms. Grace W. Stone
Ryan & Emily Stoner
Mrs. Kristen Stops
Dr. Nancy Susan Story
Mr. George H. Stout
Mr. Steve Strandberg & Ms. Diana Strandberg
John & Linda Strathman
Mr. William Stratton & Ms. Joanne Schehl
Ms. Leslie Strauss
Michael Strauss
Virginia Street Smith Charitable Fund of the Community Foundation of North Texas
Stricof Family Foundation
Ms. Bernice Strittmatter
Charles & Jane Strouse
Structured Solutions LLC
Mr. Tim Strudwick & Dr. Laura Germine
Edward & Nancy Stuart
Michael Stuart
Ms. Susan Stuart
Dr. Sara Studt & Mr. Bradley St. Clair
The Stueck Family Foundation
David Stulberg
Zachary Sturges & Caren Sturges & Parvin Moyne
Michael Sturmer & Caroline Samuels
Subway/Franchise World HQ, LLC
Reverend James M. Sullivan
Joan B. Sullivan
Richard & Lucia Sullivan
Mr. John D. Summers
Mr. James & Mrs. Irene Sun
Chelliah Sundararajan
Mr. York Sung
The Sunshine Foundation
Dr. Ali G. Surek & Mrs. Ellen M. Surek
Dr. Morris Susman
Sustainable Solutions Foundation
Ms. Julie Sutarik
Suwinski Family Foundation
Mr. H. Lewis Swain
Ms. Adora H. Swanson
Gary & Jane Swanson
Mr. Tim & Mrs. Marcia Swanson

Rajesh & Bindu Swaroop
Sweeney Family Foundation
Ms. Vivian Sweeney
Gerry & Leann Sweet
Mr. Jeff Swiatek & Ms. Caroline Risman
Eric & Dawn Sword
Sy Syms Foundation
Kamal & Samira Syed
Sylvia Yee & Brian McCaffrey Fund
Symantec Corporation
Synchrony Financial
Mr. Jamie Sypulski
Julius Szelagiewicz
Robert Szymanski
T. Rowe Price Global Matching Gift Program
Kathleen Tabak & Samuel Tabak
Shahzad Tadjpour & Hooman Darabi
Marybeth Tahar
Ms. Cathy Tai
Dr. & Mrs. Kanji and Heather Takahashi
Ms. Masako Takahashi
Daniel Tam
Brian & Honorata Tamanaha
Richard Tambor & Dorsey Grant
Dr. Steve Tammelleo
Mr. Tom Tanenbaum
Ms. Janice Hopkins Tanne
Tatman Foundation
The Tau Foundation Inc.
Tawani Foundation
Barry Taylor & Elizabeth Tyree
Mr. Chester L. Taylor
Edward Taylor
Dr. Edwin Taylor & Ms. Carla Kirmani-Taylor
Tom & Judy Taylor
Mr. Vernon Taylor III
TeamHealth
William & Utta Tellini
Temcov Foundation
The Temkin Family Foundation Trust
Betsy Templeton
Dr. Nathan Templeton
Laura E. Tenney
Marianne Terrot
Jane Terry
Mr. Curt & Mrs. Caroline Terwilliger
Samuel T. Test
The Thalia and Georges Liberatos Foundation
Ms. Pornpilai Thangkasmvathana
Theodore A. Rapp Foundation
Dr. Gabrielle R. Theriault

Ms. Lois M. Theuring
Thibadeau Family Trust
Roland Thom
The Thomas E. Rodgers Jr. Foundation, Inc.
Isaac P. Thomas & Liza R. Varghese
Jeanne L. Thomas
Jeffrey & Dawn Thomas
Mr. Robert B. Thomas & Rev. Judith M. Thomas
Simon Thomas & Nebahat Tokatli
Thomas & Amanda Thomas
Ms. Sharon Thompson
Steven Thompson & Karen Peterson
Dr. Dan & Mrs. Ruth Thomson
Thornburg Foundation
Darlene A. Thoroughgood
Jeffrey & Patricia Thull
Thunen Family Foundation
Darryl Thurner
Tiff Advisory Services, Inc.
Barbara Tigert
Andrew Tilton
Bruce Tindall & Sarah Schneewind
John & Teresa Tippet
Dr. Herbert & Mrs. Uraivan Tisnowar
Ms. Svetlana Titarenko
Ms. Alice M. Tobin
Mr. Daniel P. Tobin
Mrs. Patricia R. Toebe
Mr. Fabrice N. Toka
Helgi & Marlene Tomasson
Ms. Theresa H. Tomczak
Edward Tomeo
Brian & Margie Tommer
Alison Tozer
Mr. Owen Traeholt
Brian & Suzanne Trainor
Mr. Timothy Trainor & Ms. Donna M. Brazil
Thanh Tran
Ms. Ellen Trebilcock
The Trexler Foundation
Dr. & Mrs. Jitendra Trivedi
Dr. Patricia Tsang
Yang-Chern & Theresa Tseng
Mr. Thomas Tucker
Tuckey & Associates
Rodham & Mary Tulloss
John R. Tumlin & Maria E. Ferrari
Laura Tumperi
Mr. Eric Tung
Mr. Phil Turberg
Ralston Turbeville & Kristi Soutar
Judith Turgeon & Dennis Waring
Larry Turley

Dee & Dennis Turner
Craig S. Tyle & Laura K. Westley
Shing-Wu P. Tzeng & Julia Ching-Mei Mao
UBS Financial Services Inc.
Grace Underwood
Mr. Aaron Ungerleider
Universal Studios, Inc
Richard Urciuoli
Dr. Raksha Urs & Mr. Aaron Furtado
Robert & Susan Ursprung
User Testing Inc
Thomas & Sandra Usher
Dr. Elliott Utrecht & Mrs. Johanna Merson Utrecht
Mr. & Mrs. Raymond C. Utterback
Estate of Leon A. Uziel
Dr. Chandrasekar Vaidyanathan
Dr. Ravi & Mrs. Sheryl Vallabhan
Estate of Louise Valuck
Ida C. Van Gilder
The Van Ingen Foundation
Pim Van Schie
Dr. Jan Van Tornout & Dr. Fae Van Tornout-Majlessipour
Diane G. Van Wyck
Don Vanden Bos
Anne & Byron Vandenberg
Mr. Raymond Vanderiet
Gary & Nina Vanderpoel
Dr. & Mrs. Daniel Vapnek
Bini Vargehese
Brian Vaughan & Ruth McKee
Latha Vedantham
Sundar Vedantham & Raji Srinivasan
Vasanth Vedantham
Ms. Patricia L. Veit
Matej Vela
Estate of Evelyn P. Venable
Venkat Venkatraman & Carolyn A. Lattin
The Venky & Tasneem Kandallu Gifting Fund
Dr. & Mrs. Menno Verhave
Grace B. Vernava
Michael Vest
The Via Esperanza Fund Family
Aravind Vijayakirithi & Susan Kadezabek
The Villa Family Foundation
Frédéric Villoutreix
Mr. & Mrs. Michael R. Vincent
Dr. & Mrs. Ed Vinson
Estate of Daphne M. Violich

Danielle Vipond
Virginia McCallum Charitable Trust
Virtuoso Ltd.
Nancy Vitale
Timothy Thanh Vo
Professor Alessandra Voena
Robert Vogel
Rose Ann Vogt
Pamela Voisard
Michael Volkovitsch
Mr. Ted Von Der Ahe
Jens Von der Heide
Thomson Von Stein
Mr. Mark A. von Sternberg
Petra Vospernik
Thomas & Kimberly Vredevoogd
W. T. Rich Company, Inc.
Estate of Ward B. Wack
The Wada & Amirfar Family
Wade Guyton Inc
Mrs. Lois L. Wagner
The Wahoo's Family Foundation
Mark & JoAnn Wainwright
Mr. Jurek Wajdowicz
David & Marlene Waldock
Hope & Richard Walker
Paul J. Walker
Stacey & Reid Walker
Mr. Ralph J. Wall
Chris Wallace
Ms. Martha Wallace
The Walter and Adi Blum Foundation, Inc.
Walter and Mary Scott Foundation
Mr. Timothy R. Walther
Margie Walton
Ms. Pauline Walton-Flath
Yungchun Wan
Arlene Wang
Mr. David & Mrs. Yeng Wang
Howard & Patti Wang
June Wang
Ming H. Wang
Mal Ward
Donna Wardenaar
Ms. Sylvia Ware
Benjamin Warfield & Laura Cole
Mr. Hal M. Warheim
Mrs. Amy & Mr. William Warlick
Nicole & Ryan Warne-McGraw
Mr. Paul L. Warren & Mrs. Katherine Norton Warren
Virginia Warren
Mr. Frederick & Mrs. Grayce Warren-Boulton

WA Mr. Watson & Mrs. Susan Warriner
Estate of Ira Wasserberg
Ms. Cecille Wasserman
Waste Solutions Group, Inc.
Dave & Lori Wathen
Arleigh Jean Watkins Living Trust
Ms. Margaret Watkins
Bob & Andrea Watson
Mary & Steve Watson
Estate of Katharine W. Watt
Mr. & Mrs. Paul C. Waxlax
John Dix Wayman
Susan Weatherley
Austin C. & Mary J. Webb
Mr. Daniel Webb
Mr. Jack Webb
Gregg Weber
Brenda Webster & Ira M. Lapidus
Carol Webster
Chris & Carol Webster
Mr. Kristian Webster
Mr. Wilford F. Weeks
Janet & Hans Wegner
Patricia Wehrli
Mr. Andrew Weigel
Mr. Jerard Weigler
Annette and David Weil
Paul Weinberg & Nikki Gregoroff
Dr. Richard Weininger & Dr. Gretchen Stearns
Mr. Howard L. Weinstein
Mr. Joe Weisenthal & Ms. Brooke Moreland
Leonard Weiser-Varon & Amy Woodward
Weissman Family Foundation, Inc.
Mr. Jeffrey L. Weissman
Daniel & Marie Welch
Mr. Desmond Welch
Mr. Jeffrey Welch & Ms. Amber Wiley
Mr. John A. Weldon
Ms. Victoria Welisch
Stanley Wellborn and Elder Witt Wellborn
Paul & Christine Wellons
Jim Wells
Ann & Carden Welsh
Mr. Gary T. Welsh
Gary L. Welter
Bettie Wennevold
Kendra Wenzel
Werley-Plows Charitable Fund
Ms. Geraldine M. Werner
Mr. Robert C. Werner
Mr. & Mrs. Steven Wesolowski
Douglas & Deborah West

Westchester Community Foundation
Bart & Nancy Westcott
Thomas & Beverly Westheimer
Mr. Daniel Wexler
Anthony & Sandra Ormsby Wheeler
David & Christina Whippo
Whispering Bells Foundation
Seldon V. Whitaker, Jr.
Dr. Gloria J. White
John & Kathryn White
Justin White & Rebecca Kilhefner-White
Mrs. Mathilde White
Erika & Paul White
Anita Whitney
Paul & Shelley Whyte
Barry Wiener & Vaughan Davies
Estate of Elizabeth Wilcox
Ann L. Wild
Dr. François Wilhelm & Dr. Isabelle Wilhelm
Wilkens Family Donor Advised Fund
Mrs. Mireille Wilkinson
Josephine C. Wilkinson Charitable Trust
Albert & Joanna Will
Mary Willard, MD
The William D. Rhodes Foundation
The William J. & Mary Iracki Charity Fund Family
William M. and Jane E. Murray Charitable Giving
William Morris Endeavor Entertainment
Dr. Freddie Williams, MD
Mr. James B. Williams
Dr. Landirs & Mrs. Joanna Williams
Dr. Michael Willingham
Mr. Steven P. Willner
Donna Wills
Mr. Cliff D. Wilson
Irvine T. & Lynn P. Wilson
Jean D. Wilson, MD
Marilyn Wilson
Nicholas Wilson
Mr. Richard & Mrs. Jill Wilson
Robert & Jean Wilson
Mr. Stephen & Mrs. JoAnn Wilson
Ms. Ellen Wineberg
Estate of Lucy H. Winship
Edward B. Winslow
Dr. Dyann & Mr. Peter Wirth
John & Margaret Wise
Caren Rose Wishner
Ariel L. Witbeck
Michael & Devera Witkin

Wolf Family Charitable Fund
Ms. Gabrielle Wolfsberger
Dr. Jane Wolfson & Mr. John Miller
Robert & Marcy Wolpe
Marilyn Wolper
Chung Kei Wong
Mr. Ronald C. Wong
Thomas Wong & Lily Chin
William & Ellie Wong
Dr. Bernard Wood
Ms. Deborah T. Woodburn
Estate of Guy & Kathryn Woodhill
The Woods Foundation
Amy Woods
Nora Woodsey
Archie & Marcella Woodworth
Workday, Inc.
David & Julianne Worrell
Jane E. Worthen
Ms. Cheryl Baker Wossenu
Wraase Family Foundation
Mr. Ronald M. Wrob
Wrocklage Family Charitable Foundation
WT&T LLC
Mr. Ivan Wun
Dr. Marie Wunsch
Irene & Alan Wurtzel
Mr. Stephen Wu
WWW Foundation
Mr. James P. Wylie
Ms. Margaret Wynn
The Wyss Foundation
Ms. Catherine Wytzka
Jim Xhema
Yahoo!
Ethan C. Yake
Joyce Yamane & Stephen Waite
Bernard Yancovich & Gillian Pinchin
Yeatman Foundation
Mr. Chenyu Yen & Mrs. Donna Zhang
Mr. Jackson Yen
Ms. Laura Yip
Ms. Laurel Yoder
May Yong
Patrick & Sandy Youngblood
Mr. Bill Youngsman
Mr. Saed Younis
Youths' Friends Association, Inc.
Ms. Esa Stephanie Yu
Mr. Tai Wai David Yuen
The Yulman Foundation
Dr. & Mrs. Jeffrey Zabel
Laird Zacheis & Sunhee Lee
Mr. Rob Zanger
Emily & Paul Zank

Zebra Technologies
Mr. Hans Zeller
Mrs. Elaine Zelnik
Ziehl/Starr Family Charitable Trust
M. Robert and Donna Simonie Zimiles
Drs. Joshua J. & Teresa L. Zimmerberg
E. Zimmerman
Ms. Kathleen Zimmerman
Mrs. Michelle Zimmerman
Dr. Valerie Ann Zingapan & Dr. Gregory Castiglia
Tashi G. and Hui Zouras
Mr. Matthew Zuckerbraun
Mr. Matthew Zukowski
Mr. Richard W. Zurek
Mrs. Nancy Zweng
Mike & Sonia Zwilling

LEGACY SOCIETY

Anonymous [656]
Anonymous 2
Anonymous from Salisbury, CT
Martha Aarons
Joyce Abel
Neil Abrahams
Jo Ann Abramuk
Helen Ackerson
Victorine Acosta
Ms. Avril Adams
Francesca Adams
Shirley Adams
Mr. Henri Addor
Michael & Andrea Ader
Ms. Odette Martins Aguiar
Leslie Aiello & Richard Bruce
Vincent M. Aita, PhD
Ms. Kathryn Albrecht
Louis R. Albrecht
Ms. Ellen J. Alexander
Michael & Suzan Alexander
Cecilia Allen
Janet K. Allen, MD
Judith A. Allen
Laura Allen
Dr. Lawrence Allen
Mary Allen
Mary K. Allen
Jeff Alonzo
Norman Altman
Ms. Evi Altschuler
Ms. Shirley M. Alves
Mary Stuart Alvord
Barbara D. Amberson
Donna Ambrogi
Janna Amelkin
Mr. Lothar K. Amenda
Anbinder Family Foundation
Dr. Geoff Andersen
Joan M. Andersen
Beverly Anderson
C. B. Anderson
David & Riitta Anderson
Gloria B. Anderson
Shirley Mae Anderson
The Andrew C. Mayer Irrevocable Charitable Remainder Unitrust
Patricia Angelides
Laurie Ankersen
Colleen Ann
Letitia P. Annis
Jane & Robert Anthony
Suzanne Antisdell
Donald & Susan Armstrong
The Armstrong Family
Dr. Phil & Mrs. Shirley Arndt
Constance Arneson
Heinz Arnheiter
Drs. Constance & Daniel Arnold
Dr. Lionel Arnold
Sigrid Arnoldson
Rita Aron
Eleanor E. Artigiani
Eleanor H. Ascher
Clifford Asher
Warren & Eunice Askov
Mr. & Mrs. James Atterholt
Barbara Aubrey
Mr. & Mrs. Thomas Auffenberg
Linda & Richard Avery
Ms. Joan Axinn
Dr. & Mrs. Robert Baab
Maria A. Baar
Albert & Joan Baca
Ms. Betty J. Baer
Robert J. & Nancy Baglan
Anne T. Baglini
Dr. Stephanie Bagully & Mr. James Whittington
Suzanne Baillie
Ms. Anne Baird
Margaret Baird
Paula Bakalar
Dorothy C. Baker
Eugene & Mabel Baker
Mrs. Louise Baker
Ruth R. Baker
Ken & Ginger Baldwin
Frances Balfour
Edward & Carole Balkan
Dolores Balkenbush
Dr. Paul Ballard
John J. Ballentine
Lori Banikin
Ursula M. Banzhaf
Vijaya V. Bapat, MD, MPH, FAAP
Barbara Barchilon
Kathryn A. Bard

BA Lola Bardos
Joseph & Patricia Barile
Douglas A. Barker &
Samuel C. Kilpatrick
Elliott & Jean Barker
Betty P. Barnes
Christopher & Samantha
Barnum
Barbara A. Baron, PhD
Rachel Barr
Elizabeth Barrett
Belinda Barrington &
Andres Acedo
Dr. Evelyn R. Barritt, PhD,
RN
Mrs. Gretchen R. Barsness
Stewart & Christina
Bartley
Dr. Brooke M. Barton
Mr. & Mrs. Paul Barton
Mr. & Mrs. Thomas R.
Baruch
Donald Bashline
Richard & Marilyn
Batchelder
Terry S. Bateman
Marcia Bates
Peter & Mary Bauer
William Bault
Barbara M. Baumgardner
Gary G. Baxel
Joseph Baxer & Barbara
Bacewicz
Cynthia Baxter
Mary E. Beall
Ms. Emmer Lee Beard
Christa-Maria Beardsley
Sara Hulme Beaudry
Anne E. Beckett
Howard B. Beckwith
Douglas F. Beech
Sharon & Lawrence
Beeman
Barbara M. Begale
Mary D. Behrens
David & Jennifer Bell
Sara Bell
Mary Bellinger
Maria Belmonte
Mrs. Arthur Bender
Paul D. Bendit
Lois V. Benevento
Cindy Benner
Floyd & Estelle Benner
Mr. Alvin Bennett
Dr. Charles H Bennett
Dr. Christene Bennett
M. Bennett
Doris I. Benninger
David & Kathleen Benoy
Michael A. Benson & Gail
Rothenberg
Professor Philip L.
Bereano
Harriet J. Berg
Sandra Berger

Elisabeth & Robert
Bergeron
David G. Bergman
Ms. Laura Bergman
Mary Bergstein
Laurence Berk, Esq.
William Berliner
Dan & Pat Berman
Judy & Dennis Berman
Barbara Bernstein
Sandra Joan Berstein
Gordon Bertrand
Samuel Bertron &
Rebecca Lowe
Barbara Bettencourt
John & Caroline Beukema
Judith G. Bevan
David & Louise Beyer
Dr. Debra Jan Bibel
Kathleen Bice
Richard H. Bigelow
Mr. Andrew Paul Binder
Mr. & Mrs. Thomas
Bingham
Charlotte L. Binhammer
The Birches Foundation
James & Margaret Bird
David & Pamela Biren
Christopher Birosak
Adelie Bischoff
Tom & Carolyn Bissonette
Mr. & Mrs. Thomas
Bittinger
Victoria & Hank Bjorklund
Robert Bjorum
Ernest Black
The Hon. & Mrs. William
McCormick Blair, Jr.
Mr. Ross L. Blake
Ann Blanchard
Rosamunde Blanck
Anita Serra Blanco
Mary Anne Bland
Doug & Linda Blase
Mr. & Mrs. Lee N. Blatt
Gloria Bletter
Anne Gilsdorf Bliss, PhD
Louis Block
Martin & Lynn Bloom
William Bloom
David E. Bluett
Betty E. Blumenkamp
Mary C. Boaz
Loretta Bober
Fran Bodell
Lawrence & Lynne Bodle
Paul & Janet Boehnert
Carol Boersma
Sietse Boersma & Karen
Toyohara
Martha A. Boesenberg
Dr. Victoria Boisen
Ms. Norma Bolitho
Linda Bolt
George B. Bookman

MSF THANKS OUR LEGACY SOCIETY MEMBERS

BY PROVIDING FOR MSF IN THEIR ESTATE PLANNING, LEGACY SOCIETY MEMBERS HELP ENSURE OUR ABILITY TO RESPOND TO THE CHALLENGES WE WILL FACE IN OUR FUTURE. EACH YEAR, MANY OF OUR LOYAL SUPPORTERS JOIN OUR LEGACY SOCIETY BY NAMING MSF IN A WILL OR TRUST OR AS A BENEFICIARY OF A RETIREMENT PLAN, OR BY SETTING UP A CHARITABLE GIFT ANNUITY OR CHARITABLE TRUST. AS A MEMBER OF OUR LEGACY SOCIETY, YOU WILL RECEIVE UPDATES ABOUT OUR WORK AROUND THE WORLD AND BE LISTED IN OUR ANNUAL REPORT. FOR MORE INFORMATION ABOUT MSF'S PLANNED GIVING PROGRAM, PLEASE CALL OUR PLANNED GIVING OFFICER, LAUREN FORD, AT (212) 763-5750.

Robert Boon
Ms. Ann Bornstein
Dr. & Mrs. Harold
Bornstein, Jr.
Dr. Rafael Borrás
Ms. Kristin Borsenik
Ben & Carol Borth
Harriet T. Botelho
Dr. Anne L. Botsford
Dr. Robert Boucher & Ms.
Karen Wisniewski
Carol Bouis
Antoinette Bower
Linda Bowers
Warren F. Bowhall
Robert & Carolyn Bowlus
Anne Wistar Bowman
Fred J. Bowman
Harold K. Boyce
Evan Boyer
Robert & Carol Bradford
Doris Anne A. Bradley
Dr. Susan Ferguson
Bradley
Robert Bragg & George
Muldrow
Harriet Bramble
Mark Bramhall
Ms. Pat Brandenburg
Mary M. Brandes
Erik & Jeananne
Zamberlan Brandsberg
Wilmer Brandt
Joan Elizabeth Braun
Regene Braun
Jane Braus
Mara Braverman
Marian Breckenridge
Michael Breen
Ralph D. Brehm
Charles V. Bremer
Dr. Karla Brennscheidt
Marjorie P. Bribitzer
Mrs. Phyllis E. Bricker
Joan Bridgwood

Hazel Briller
Eva M. Brinson
Judith Brocksmit
Ellen & Len Brodsky
Alice Broner
Janine Brookner
Olive J. Brose
David S. Broudy
Iris L. Broudy
Clifford Browder
Audrey Brown
Betty G. Brown
Emily Brown
Francine Brown
Ms. Gaye L. Brown
Hope Brown
Joan & John Brown
Kathryn Paull Brown
Linda K. Brown
Marilyn K. Brown
Vern & Ruth Brown
Carol Anne Browning
Walter & Edith Brownson
Mary Lois Brugler
Mr. Larry Bruneel
Henry & Martha Bruner
Dianne C. Bryan
Ms. Jean Clark Buchler
Bruce K. G. Buchner
Mr. Thomas E. Buckley
Lee Buechele
Marion Buhagiar
Linda Lee Bukowski
Joan Bullen
Ingrid Buono
Fred & Cynthia Burdick
Faith M. Burgard
George & Peggy Burge
Peter Burian & Maura High
Ellen Burkett
Mary Joyce Burks
Anne Burnham

Drs. Robert & Cynthia
Burns
Mr. Kenneth H. Burrows
Linda L. Burton, MD
Wallace & Terry Burton
Anne C. Bush
Susan Butkus
Rhonda Butler
Ljubomir Buturovic, PhD
Ms. Alice Byers
Barbara Byrne
Cheryl Byrne
Mr. Joseph F. Byrnes
Francisco Javier Caballero
Ms. Sandy Cademartori
Theresa Cain
V. Winifred Cairns
Loretta Calcaterra
James & Charlotte
Caldwell
Ms. Camille A. Caliendo
Ruth Calkins
Dr. Gerald & Susan
Cambria
Barbara Campbell
Joyce & Charles Campisi
Steven Cannell & John
Colicelli
Barbara Cannella
Eleonore Caracciolo
Elaine Cardinale
Rex & Elaine Cardinale
Ms. Sucha Cardoza
Robert & Ann Cardwell
Joyce Carleton
Mr. & Mrs. J. Gregory
Carlock
Martin Carlsen
Jeanne L. Carlson, PhD
Kim & Susan Carlyle
Margaret G. Carmen
Anne Caron
William Bertram Carr
Ms. Joan Carriere

CA Hodges & Joe Carroll
 Mary Catherine Carroll
 Paul & Susan Carrow
 Dr. Marjorie Carsen & Mr. David Durgin
 Carson Trust
 Mr. & Mrs. Leonard K. Carson, Jr.
 Dr. Jeremi Carswell
 Judith K. Carter & Ronald D. Carter, MD
 Rand Carter
 E. Carvel
 Letty Casazza
 Mr. & Mrs. Robert Case
 Rodney & Annick Case
 Donna Casella
 Mr. George C. Cass
 In Honor Of Dr. Samuel Cassell
 Anne Marie Castelnovo
 V.E. Castleberry, MD
 Joesph Castrovinci
 Rosa Catiel
 Diane Kay Cavenee
 Patricia & James Cavitt
 John & Charleen Cepek
 Maria L. Chacon
 Mrs. Christiane Chadda
 Douglas Ward Chadwick, MD
 Patra Chakshujej
 John A. Chapman & Mary C. TurnquistPersis Charles
 Beatrice Chauncey
 Judith Checker
 Daniel Chen & Christine Chang
 Jane Chesnutt
 Martha Chestem
 Richard & Gail Marie Chester
 Heather Chilsholm-Chait
 Dot Christenson
 Genie & Niel Christiansen
 James Christiansen
 Jane P. Church
 Judy Cirillo
 Judith Citrin
 Shirley Clapham
 Hugh Clark & Judy Musicant
 James Clark
 Marshall Clark
 Nancy R. Clark
 Terry R. Clark & James M. Kohler
 Dolores A. Clarke
 Dru Clarke
 Gertrude M. Clarke, PhD
 Gwendolyn J. Clarke
 Hilda B. Classon
 Dorothy Clay
 Ann S. Cleary
 Don W. Cleveland & Margaret A. Lopata
 Helena S. Clifford
 Clara Coen
 Mrs. Bernard Cohan
 Mrs. Ann R. Cohen
 Dr. Barbara Cohen
 James Cohen & Mary Gibson
 Larry & Eleanor Cohen
 Marlene Cohen
 Estate of Franklin David Cole
 Kelly Coleman
 Mace T. Coleman, Jr.
 Timothy & Mary Ellen Coleman
 Alexis & David Colker
 Mr. & Mrs. Michael Collette
 Will & Catherine O'Reilly Collette
 Liselotte M. Collier
 Eileen M. Collins
 Laurence Collins
 Linda Colonna
 Ken & Alice Colwell
 Laurel & Edward Combs
 Marcia E. Comer
 Spring Condoyan
 Maryanne Conheim
 Dennis R. Connolly
 Dr. Seamus & Mrs. Evelyn Connolly
 Mary Conrad
 Ms. Elizabeth Constantine
 Ann Cook
 Dr. Evelyn Fuqua Cook
 Patricia Cook
 Bill Cooley
 Dr. Harriet Y. Cooper
 Darylee & Samuel Coplin
 Kathryn Corbett
 Dorothea Corey
 Constance C. Cornog
 Annette Corth
 Helen Coukoulis
 Allen Coulter
 Karen T. Countryman
 Dr. Sol I. Courtman
 Marion & Edwin Cox
 Mary Crabbs
 Jill Craig
 Carter & Genevieve Cramer
 Beverly Crane
 Patsy Cravens
 Philip C. Crawford
 Ms. Candace A. Crawshaw
 Roy & Sue Crenshaw
 Kathy Crispell, MD
 Gloria & Michael Croft
 Janet M. Cross
 Joanne Crovets
 Ms. Christina Crowley
 Maria Christine Cruz
 Joel & Sandy Cuba
 Charlene Cunningham
 John Cunningham
 Monica Cunningham
 Mary T. Curran
 Marjorie Curtsinger
 Mortimer W. Cushman
 Gertrude Cutler
 Lawrence & Donna Cutner
 Rev. Frederick J. Cwiekowski
 Dr. Keith & Mrs. Lois Dahlberg
 Jim Dailey
 Jacqueline D'Aiutolo
 Frances Dakers
 Barbara Dalzell
 Helen Daniel
 Patricia M. Danzon
 Laura Darius
 Wayne C. Darnell
 Judith E. Darst
 Mrs. Virginia Darvill
 David E. Dassey, MD, MPH
 Sandra G. Dauenhauer
 Drs. Edwin S. Davis & Sharon A. Lynch
 Gilbert R. Davis & Patricia K. Davis
 Marydene Davis
 Nancy J. Davis & Robert V. Robinson
 Shirley & Norman Davis
 Stuart A. Davis
 Dr. T. Albert Davis
 Dr. Zev Davis
 Robert & Marjorie Dawson
 Susan De Causemacker
 John P. de Gara, PhD
 Marjorie de Hartog
 Ms. Gerry S. de Harven
 John de St. Nicolas
 Tam De Witt
 David Dealey
 Dorothy K. Dean In Memory Of Donald J. Senzig, Jr.
 Dr. & Mrs. Michael L. Dean
 Alice M. Dear
 Cynthia J. Deimantas
 Gregory O. DeJean
 Adair Delamater
 Dr. Margaret W. DeLano
 Janet M. Dellaria
 Jill Donna Delman
 Michael L. DeMars, MD
 Mr. & Mrs. Ed Dembowski
 Sandra Demotts
 Ms. Carol Denehy
 Steve Denner
 Swati Deo
 Mr. & Mrs. David Depew
 Charles Depuy & Mary Ann Haagen
 Norina E. Derose
 Mrs. Carolyn M. Derr
 Bernard L. Desroches
 Dr. & Mrs. Donald Detwiler
 John A. Dever
 Steve & Linda Dever
 Joanne Devlin
 Donald & Martha Dick
 Eldon & Elna Dieken
 Mr. Earl Dieterly
 Colleen DiNoto
 Leo Ditkoff
 Alexandra Dixon
 Wendy F. Dixon
 Day Dobbert
 Lynnette Dodds
 Susan Dodson
 Christine Doerr
 Steve Dolberg
 Sharon Doll
 Michael G. & Sherry L. Donick
 John Donnelly, Sr.
 Gary Dontzig
 Sally J. Dorais
 Iris B. & P. Michael Dorrington
 Alexander A. Doska
 George & Minna Doskow
 Nadia Doubins
 Ann Douglas
 Dawn Dow & Ken Ferguson
 Karen & Jack Downing
 Mr. James K. Downs
 Edward & Linda Doyle
 Susan C. Doyle
 Ms. Emily M. Drake
 Barry & Gretchen Draper
 Ruth Draper
 Peggy E. Drew
 Sally Drew
 Wendy & Stan Drezek
 Candace & Gary Drimmer
 Jonaca & Bill Driscoll
 Mary Teresa Driscoll
 Carol F. Drisko
 Anne Dropp
 Jane C. Drorbaugh
 Dr. Sabine Droste
 William & Barbara Dubin
 Thomas Duddy
 Suzanne Dufasne
 George Duncan & Sheryl Kelsey
 Harold & Karen Dunlap
 Jean E. Dunlap
 Jim & Maggie Dunn
 Mr. Michael B. Dunne
 Margaret C. Dutra
 Brenda Dutta
 Barbara H. Dwyer
 Mary Kay Dyckman
 Elizabeth D. Earle
 Norman & Erna Earle
 George S. & Rebecca S. Easley
 Oriel Eaton
 In Honor Of Nathanael Ebenezer
 Van P. & Lynda M. Eckes
 Mr. & Mrs. George H. Edding, Sr.
 Keith Eddings
 Ms. Sondra G. Eddings
 Michael & Anna Eddy
 Dr. Patricia Taylor Edmisten
 Alva Edmondson & Lytt Gardner
 Mrs. Beth Edwards
 Robert Egan
 Lynne M. Eggers
 Rev. Adrienne R. Eggleston
 Allen & Linda Egloff
 Christine & Dale F. Eickelman
 Peggy Einstein
 Dr. Edward P. Eismann
 Paul C. Eklof
 Terry & Margot Eld
 Donald L. Elder
 Kathleen C. Eldred
 Dorrington
 James & Pamela Elesh
 Margaret A. Elizares
 Maria M. Ellen
 Dr. Sylvan & Mrs. Mary Jo Eller
 Rev. Msgr. William E. Elliott
 Mrs. Charles (Sandi) Ellis
 D. Jane Ellis
 Ms. Margaret K. Ellis
 Ron & Ellen Elly
 Irene Elmer
 David & Mimi Elwell
 Joanne & David Emus
 Elaine Endres
 Lisbeth F. Eng
 Ms. Fanita English, MSW
 Mr. Richard R. Epton
 Maria T. Erickson, CFP
 Marlys Erickson
 Jon Erikson
 Willemina Esenwein
 Dr. Maxine Eskenazi
 John & Sue Estes
 Gretta P. Estey
 Isobel Estorick
 John R. Etherton
 Jane Evans
 Joseph & Sara Evinger
 Linda E. Fadem
 Ms. Judy H. Fair-Spaulding
 Mr. & Mrs. John Fairval
 Rochelle Farkas
 S.R. Farkas
 Donald C. Farley, Jr.
 V. Edison Farmer & Kathleen Cunningham
 Victoria Farmer
 Anne Farr
 Judith Farrar
 Louise Farrell
 A. Fattaruso

FA

Rita Faulkner
 Mary Ellen Feidelman
 Dr. Judith Feldman & Dr. Michael Cutaia
 Theodore J. Fendt
 Dr. Allison C. Fennell
 Eugene Hill Ferrara
 Sharon P. Ferre
 Susan B. Ferres, PhD, RN
 Cathy & Jeff Ferrin
 Ophelia T. Fetter
 Stanton Field
 Joyce Fierro
 Dr. Ron Filler
 Emily Filling
 Elizabeth J. Finch
 Elizabeth Finkler
 Ruth Finley
 Martha Fisher
 Mary Ann Fisher
 Mary Fisher-Northrop
 Robert Fisk
 Dr. Stephen Fitzsimmons
 Christopher & Mary Flanagan
 Heather F. Fleck
 Shelley L. Fleetwood
 Glenn Fleischman
 Susan H. Fleming
 Ms. Suzanne Fleming
 Sharan Fleming
 Virginia Fletcher
 Paul H. & Norma Flick
 Carol Flickinger
 Mrs. Nell F. Fliehmman
 Mrs. Lola L. Floss
 Rosemary Flynn
 Suzanne M. Flynn
 Mr. & Mrs. Ronald Foisy
 Jason Fong
 Dr. Toinette Fontrier
 Patricia L. Fore
 Ms. Margaret Forgione
 Frances M. Forrest
 Clifford & Joan Forster
 Ms. Ella Forsyth & Mr. Robert Zieff
 Jeannette Foss
 Betty R. Foster
 Mr. Alan Fox
 David A. Fox
 Joel S. Fox
 Marcia A. Fox
 Peter & Lynda Fox
 Dr. Renee C. Fox
 Joanne Fox-Przeworski & Adam Przeworski
 Ursula Franck
 Frank & Shireen Malouf-Stuart Foundation
 Helen Frank
 Mary M. Frank
 Erika Frankel
 Dr. Nancy Franklin

Ms. Mary Jo Frawley
 Diane Freedman
 Carolyn J. Freeman
 Marta Freidin
 Naomi Freistadt
 Janet Frick
 Audrey Friedland
 David M. Friedman
 Joyce & Norman Friedman
 Lenore Friedman
 Steven B. Friedman, PhD
 Sylvia Sclar Friedman
 A friend of Doctors Without Borders
 Denise A. Friend
 John W. Fritz
 Deacon John H. Frohbose
 Joan Fromme
 Louise E. Frosh
 Harold Fryday
 Julie & Kimmel Fudge
 Gar & Lindmuth Fuller
 Owen B. Fuqua, Jr.
 Dr. Phillip F. Fuselier
 E. Chloe Gaalswyk
 Ms. Sara Rohn Gadd
 Ms. Dorie Rae Gallagher
 Matthew J. Gallagher
 Ms. Linda Gallaher-Brown
 Carol Gallant
 Kathleen A. Gallivan
 Dolores Galloway
 Janice Gams
 Dr. John J. Garrett
 Janine Garrick
 Lester & Joan Garrison
 Barbara & Joseph Gartner
 Renata Gasperi & Donald Frediani
 Dr. & Mrs. Claude Gau
 Gary L. Gaubatz
 Maria R. Gauthier
 Anna Gaw
 Dr. Patricia E. Gay
 Ms. Shirley A. Gaye
 Dennis & Sandra Gaynor
 Nancy K. Geiser
 Peter Anderson Geiser
 Ms. Sheryl L. Geisler, PA-C
 Mary J. Geissman
 Greg Gelfan & Lucy Butler
 Beryl Geller
 David Gent
 Patrick T. Geoghegan
 Madelaine Georgette
 Donald F. Gerardi
 Mort Gerber & Mary Ann Levitt
 Mr. & Mrs. Robert Gergen
 Jerry & Lanell Gerlach
 Robert & Gloria Gery
 Dr. Fereshteh Ghavimi
 B.J. Giacobello
 Andrew C. Giarrizzo
 Gail L. Gibbon

Harold M. Gibbons
 Mary M. Giddins
 Nick Gieschen
 Mr. & Mrs. Frank Giglio
 A. Mary Gilbert
 Margaret Gilbert
 Viola C. Gilbert
 Ms. Florence Gilchrist
 Theodore & Andrew Giletti
 Ms. Mary T. Gill
 Gillett Family Trust B
 Nellice Gillespie
 Keith S. Gilroy
 Ms. Judith A. Girard
 Neal Gladstone
 William D. Glenn
 Mary G. Gleysteen
 Dr. Prisca Gloor
 Marvin Glyder
 Dr. Sara Goburdhun, PhD
 Raymond G. Godshall
 Carlen Fee Goehring
 Bernadette Goggin
 Jack J. Goggin
 Dave Goggins
 Jonathan Golden
 Mr. Allen Goldman
 Ed Goldman & Judith Riven
 Kenneth Goldman
 Caroline Goldsmith
 Lynn Marchand Goldstein
 Marcia & Joel Goldstein
 John Golovach, JD
 Richard E. Goodman
 Sidney H. Goodman
 Ms. Linda Goodwill
 Mona Goodwin
 Jane Goor
 Mr. Robert Gorden
 Barbara J. Gordon
 Eric A. Gordon
 Dr. Janet Gordon
 Mark Gordon
 Harvey & Bettye Gossard
 Dr. Perry A. Gotsis
 Betty Gottlieb
 Judith A. Gottlieb
 Hedy Govenar
 George & Sandra Govlick
 William Grabe & Fredricka Stoller
 Ms. Elisabeth Grace
 Marlene M. Graf
 Matilda Bobbi Graff
 Donald & Barbara Graham
 Mr. Ed Gramlich
 Joseph & Mary Granados
 Robert & Joan Gravallese
 Leslie Grayson
 Margaret Green & Eric Feng, Esq.
 Dr. & Mrs. Robert S. Greenberg
 Miriam Greenblatt

Ellen J. Greene
 Minna C. Greene
 Denise Greger
 Laura Greger
 Alexian A. Gregory
 Shirley Gregory
 Michael & Joan Greig
 Patricia A. Griffith
 Mr. Mario Grignetti
 Lucretia W. Grindle
 Mr. & Mrs. Werner Grob
 Dr. John T. Groel
 Gary Gromet
 Ursula Gropper
 Cheryl Ann Gross
 Barry L. Grossbach
 Cynthia Grossi
 Kathleen H. Grover
 Bonnie Grzeskowiak
 Tim & Devon Guard
 Fred & Kato Guggenheim
 Kay & Mark Guimond
 John J. Guldan
 Irene & Bob Gulovsen
 In Honor Of Beatrice & William Feldhus
 Joanne Gulsvig
 Grace C. Gunderman
 John & Gerri Gunn
 Gurney Family Trust
 Jo M. Gustenhoven
 Irena & Alfred Gutman
 Vickie Lien Ha
 Alice Haas
 Harold Haas
 Marthana Hackenberg
 Diane Hagen
 Cora Hahn
 Ms. Kay M. Hahn
 Laura Hailley
 Gayle L. Halferty
 Allison Hall
 Gregory Hall
 John A. Hallman
 Dr. Nicholas S. Halmi
 Isabella Halsted
 Melissa J. Hamilton
 Roy Hamilton
 Daniel & Shelley Hammer
 Bill & Diane Hampel
 Mary M. Hamra
 Lenore Hanauer
 Foundation
 Dr. Howard Handelman
 Ms. Kathleen Hanold
 Marty Hansen
 Dr. Suzanne M. Hanses
 Carol L. Hanson
 Ms. Lucy Harber & Mr. John Tullo
 Ms. Mary Hardering
 Audrey E. Hargis
 Mrs. Joyce Hargreaves
 Benjamin Harlow
 Carol F. H. Harner, PhD

Beth L. Harper
 Laurina M. Harper
 Harry D. Hoffman
 Charitable Fund
 Marie Harrington
 Ms. Frances K. Harris
 Joel A. Harrison, PhD, MPH
 Susan Harrison
 Peter Harrold
 Liam Hart
 Elizabeth Harting
 Ingrid Hartley
 Edward & Jeanne Hasbrook
 Dale & Laurel Haskell
 Barbara Haskins
 Mr. Thoroughgood
 Fleetwood Hassell
 Dr. Delia Haust
 Kim Hayashi
 Ms. Jan M. Hayden
 Ms. Luisa Hayes
 Mae B. Haynes
 Dr. Andrée Hayum
 Diane Hayward
 Robert Heath
 Mr. Anders A. Hedegard
 Marcia Hedges
 Elaine S. Hedtke
 Barbara Hegarty
 Lauri Heikkila
 Julie F. Heilman
 Janet R. Heiligman
 Richard Heinrich
 Lois Heintz
 Johann & Gloria Heinzl
 Barbara A. Heizman
 Caroline & George Helmkamp
 Mr. & Mrs. Stanley Hendel
 Judith Hendershot
 Mr. & Mrs. Milton H. Hendricks
 Ms. Sandra Hendricks
 Nancy M. Henley
 Irene Musil Hennessey
 Ms. Marianne Henterly
 Eric Hess
 Anne Elizabeth Hewel
 Dr. Nancy Hewitt
 Frank Heymann
 Joyce B. & Frank Hildebrand
 Doreen Hill
 Linda J. Hill
 Ruthann Hill
 Ms. Jeanne Hiller
 Dr. Walter & Mrs. Judy Hinck
 Sharon Hines
 David V. Hinkley
 Adrienne Hirt & Jeff Rodman
 Wilson J. Hixson
 Bessie Ho

HO Mr. Ricky Ho & Ms. Emily Leung
 William & Ida Hoare
 K. Hobbel
 Dr. Gloria L. Hobbs
 Dennis J. Hock
 Diane L. Hodges
 Betty J. Hoehn
 Doris A. Hoffman
 Jeffrey & Jennifer Hoffman
 John R. Hoffman
 Tanya Hoffman
 Phyllis Hoffmann
 Gunter Hofmann & Judy Johnson
 Mary Frances Hogan
 Mina Hohlen
 Charis Holbrook
 Anne S. Holland
 Ms. Ruth M. [Jo] Holland
 Sherry Holland
 Warren & Marilyn Holland
 Karen Hollaus
 Jean Holliday
 Albert & Freda Holman
 Paul & Susan Holman
 Judy M. Holmes
 James Holt
 Steffanee Holt
 Margaret M. Holter
 Julie Holtzman
 Ann Hoover
 Elizabeth Hopkins
 Joann Hoppe
 Victor M. Horlick
 Ellen Hormanski
 Mrs. Margaret Houffelaar
 Elizabeth M. Houlihan
 Dolores M. Hovey
 Janet Hovis
 Dr. & Mrs. Arthur G. Howard
 Mr. Billy H. Howell
 MaryEllen Howell
 Otis & Anne Huband
 Thomas Hubbard
 James & Patricia Huber
 The Robert G. Huber Trust
 Charlotte A. Hubley
 Eeltje [Elly] Hubregtse
 Ms. Barbara L. Hudman
 Cecil & Sandra S. Hudson
 Karin Hughes
 Ms. Sarah M. Hughes
 Linda Cooper Hugues
 Hulitar Family Foundation
 Ms. Leslie A. Hulse
 Elaine Hunt
 Mr. Blair Hunter
 Al Huntoon
 Patrick J. Hunziker
 Lieutenant Colonel Waltraut M. Hurd
 Dr. Beverly Hurwitz
 Virginia Earle Huschke
 Ms. Marjorie Huse
 Rodney K. Ingerson & Carolyn Young
 Leah M. Ingraham
 Kathy Inman
 Robert & Marcy Irby
 Dean & Audrey Irwin
 Carmen Isasi, MD, PhD
 Rev. Thomas Ivory
 Paula Jackson
 Angela M. Jacobi
 Arthur & Marina Jacobson
 Reverend Otto & Mrs. Gloria Jacobson
 Karen Jacques
 Dennis & Nancy Jaeger
 Karla Jaeger
 Mahendra & Rohini Jagirdar
 Sherie Jakobsson
 James & Anna Hoag Fund
 James & Barbara Brunell Fund
 James Ella James
 Patricia Jameson
 Helen A. Jankoski
 Jan & Catharine Jansen
 Linda A. Jarosz, PhD
 Kenneth F. Jasbeck
 Ms. Judith A. Jaslow
 Ms. Wanda J. Jaworski
 Marcia A. Jedd
 Wendell & Bernice Jeffrey
 Dr. Frank & Helen Jeglic
 Elgin Jenison
 Dr. Deborah Elaine Jenkins
 Carol A. Jennings
 Judy Jensen
 Ada S. Jeppeson
 Robert Jespersen, MD
 Harry Jester
 John & Geraldine Cusenza Family Foundation
 Alan L. Johnson
 Candy & Sandy Johnson
 Carol Johnson
 Donald D. & Florence A. Johnson
 Karin Johnson
 Lawrence Johnson
 Janice & Leroy Johnson
 Mrs. Philip Johnson
 Ms. Ruth M. Johnson
 Agnes Johnston
 Jane M. Johnston
 Dr. & Mrs. John H. Jolly
 Ada Jones
 Dr. Donald Richard Jones
 Dorothy E. Jones
 Kent W. Jones
 Thomas M. Jones & Judith A. Edwards
 Tracy Lee Jones
 Barbara Josefsen & Thomas Gillam
 Patricia Joseph
 Mr. & Mrs. S. Michael Joseph
 Joseph S. & Bursel Family Fund
 Suryaram & Sushila Joshi
 Thomas J. Joyce
 Prof. Judy M. Judd
 Elizabeth Jung
 Stephen T. Juodvalkis
 Sylvia D. Juronski
 Judith Justin
 Norma Kacen
 Harold Kalishman
 Ms. Lois Kammerlohr
 Mr. & Mrs. Arthur O. Kane
 James M. Kaplan
 Marcia Kaplan-Mann
 Robert & Marlene Karabinus
 Gloria M. Kardong, MD
 Eva R. Karger
 George Karnoutsos
 Clarence Karow
 Mrs. Mary B. Kasbohm
 Katherine E. Kasten
 Stanley Kasten
 Janey & Kevin Kaster
 Zach Katz
 Carol S. Kautz In Memory Of Paul D. Kautz, MD
 Dr. Robert & Sandra Kautz, Verdi, NV
 Colin & Sandra Kavanagh
 David & Sharon Kay
 Madeleine Kazan
 Ellen V. Kearns, PhD
 Elizabeth A. Keat
 Norman F. Keaton II
 Mrs. Lucille Kedersha
 Mr. John P. Kefferstan
 Peter Keller & Rosemary E. Tripp
 Sydney W. Keller, MA
 Todd & Maggie Keller
 Mr. & Mrs. Victor J. Keller
 Sophia L. Kellis
 Charles T. Kelly
 EdnaLee Kelly
 Mary E. Kelly
 Michael P. Kelly & Robert J. Hohl
 Mr. Raymond Kelly
 Ruth & Jack Kelly
 Charlene Kelson-Glazer
 Debbi Kempton-Smith
 Ulla Kercher
 Diane M. Kerly
 Carol & Bernard Kern
 Elke B. Kerr
 Pauline & Dudley Kerry
 Ms. Betty Ann Kesterke
 Coyla Ketchy
 Fawaad & Naseem Khan
 Ali M. Khonsari & Pamela Wells
 Ayumi Kikuya
 Dr. Joseph & Mrs. Debora Kim
 Lynde & Connie Kimball
 Adele King
 Dr. Nancy King
 Mrs. James Kingsland
 Ms. Anneliese Kirianoff & Mr. Peter Kirianoff, PhD
 Dr. Robert & Mrs. Elaine Kirk
 Ms. Beth Kissling
 Phyllis M. Kittel & John C. Light
 Alexander M. Kizyma
 Paul L. Klann
 Brian Klassen
 Rion Klawinski
 Nina Klein
 James & Alene Kleinsteiber
 Fred & Barbara Klingbeil
 R.A. Klingensmith
 Joanie Klorer
 Pete Klosterman
 Edward Klunk
 Adam F. Knapp & Tricia Hamlin
 Richard Gilbert Knapp
 Richard Knight
 Dr. Patricia Lynch Knoll
 Robert Knudson
 Ms. Shirley S. Kobran
 David & Margaret Koch
 Edward & Susan Koch
 Lorna Koch
 Richard Francis Koch III
 James Kohn
 Alan & Marianne Kolaczkowski
 Ellen Kolegar
 Lana Koloboff
 Steven Komerska
 Paul H. & Marcella M. Konig
 Merope Kontos
 Ms. Carla M. Koty
 Marcelline Krafchick, PhD
 Michael E. Kraft & Sarah Simpson-Kraft
 Debra Krajnak
 Dr. Gabriela C. Kramer
 Peggy Kramer
 Richard & Susan Kramer
 Dr. Walter J. Krampf
 The Rev. & Mrs. William F. Krenz
 Allen J. Kress
 Emma J. Kretlow
 Mary P. Krieg
 Ellen Kritzman
 Barbara Kroupa
 Mr. & Mrs. Joseph Krosiak
 Roger Krouse
 Edward Krowitz & Amy Stone
 Rolf G. Kuehni
 Susan Kulick
 Natashe Kupras
 Barbara Kurland
 Kyle Revocable Living Trust
 Ronald & Patricia L.
 John E. Lach
 Kevin J. & Joanne A. Lafferty
 Elmira C. Lake Trust
 Simon Lakkis
 David Lamb
 Brett & Janet Lambert
 Nancy S. Lambert
 William & Joline LaMond
 Judith Lancaster
 Alfredo Lanier
 Ms. Betty L. Lanius
 Dr. Robert & Mrs. Judith Karen Larka
 Louis J. LaRocco
 Nyla Larsen
 Jerold Larson
 Adella B. Latus
 Linda Lau
 Mark & Charlotte Lau
 Al & Gail Laub
 Jane Laudon
 Mr. Joseph J. Lauer
 Paul M. Lavoie
 Georgia Lawrence
 Jessica Lawrence
 Dr. John Lawrence
 Maggie Lawrence
 Robert Layton
 G.A. & E.R. Leadbetter
 Juliette & Andrew Lebor
 James & Ursula Ledford
 Phyllis Ledyard
 David & Darlene Lee
 Mrs. Dorothy Lee
 George A. Lee & Alberta M. Lee
 Patty Lee
 Suzanne Lee
 Walter Leginski
 Vicki Leidner
 John Leinenweber
 Nicole Ball & Milton Leitenberg
 Dr. Kusum P. Lele
 David Leon
 Harlan L. Lewis Family Gift Trust
 Leonard Lombardi
 Anne Leonard
 Dennis Leone, MD & Sarah Ann Leone, MD
 Robert Lerich
 Davie Lerner
 Steve Lerner

LE Stephen Levey & Jaki Reed
 Erica S. Levin
 Peter Dan Levin & Audrey Davis Levin
 Sid & Diane Levin
 Eleanor Levine
 Joan Levitt
 Dr. Leon Levitt & Dr. Kathryn Anderson-Levitt
 Geraldine Levy
 Judith Levy
 Mr. & Mrs. Christopher Lewis

Henry & Georgie Lewis
 Sharon Lewis
 Raymond West Liden & Patricia Ann Liden
 Barbara H. Lidz
 Susan V. Lilley
 Florence Lim
 John Bosco Lima
 Tan Lin
 Lois Lindaman
 Lani Lindeman
 Douglas & Marianne Linder
 Elizabeth Lindner
 John & Diana Lindsay
 Joseph & Victoria Linsalata
 David & Amy Lippitt
 Kevin D. Lipscomb
 Shirley Lipsky
 Robert A. Lipsner
 Denise Mia Lishner
 Dr. Roy Lisker
 Dr. Mickey Little
 Robin & Rod Little
 Deborah A. Litzenberg
 Samuel & Judith Livingston
 David Lochtefeld
 William Lockeretz
 Lawrence & Mary Lockhart
 John & Judy Lococo
 Doris Loeffler
 Gerhard & Ina Loewenberg
 Diane K. Lofland
 Mary Power Logan
 Richard B. Logan
 David & Rosemary Logan
 Dr. Susan Loghmanpour
 Mrs. Margro R. Long
 Patricia V. Long
 Marjorie Longenbaugh
 Michael Longrie
 Dr. Melanie W. Loo
 Dr. Warren LoPresti
 Cheryl L. Lotz
 Sharon A. Loudon
 Stephanie Loughran
 Ellen Love
 Professor Anne C. Loveland
 Lois Lowenberg

Joan Lowery
 Mary Lowry
 Mildred M. Lozier
 Charles Lueders III
 Mr. Christopher Lukas
 Donald Lund
 Anne D. Lunt
 James Lura
 Robert & Anna Lutz
 Eleanor H. Lyall
 Shiela Lyman
 La Vonne Lynch
 Nancy S. Lynn
 Stuart & Jackie Lynn
 Franceen A. Lyons
 Dr. & Mrs. Wilbert A. Lyons
 Annette Mac
 Clara MacNamee
 Mildred H. MacNaughton
 Ms. Mona L. MacPhail
 Ann K. Macrory
 Nevio Maggiora
 Bani Q. Mahadeva
 Dr. Humra Mahmood
 Mr. & Ms. Vista Mahoney
 John A. Maier
 Luise Maier
 Heloise Mailloux
 Kenneth L. Main
 Agnes W. Maixner
 Mr. & Mrs. Robert L. Major
 William & Joan MaLarkey
 Barbara Malley
 Ms. Eleanor Mallinckrodt
 Joseph J. Mancini
 Roslyn Mandell
 Amy Snyder & Peter Mangarella
 Dr. Sarojam K. Mankau
 Elizabeth A. Mann
 Ms. Marilyn Manning
 Richard & Jennifer Manoukian
 Dr. Victoria Marcello
 Cecelia Marcus
 Larry Margo
 Claire Margolis
 Vijay Mariadassou
 Vimla Mariwalla
 The Mark & Roberta Sealey Trust
 Melody Marks

Sharon Marks & Stan Kurz
 Elizabeth T. Marr & Robert Chase
 Linda Marsh
 Ms. Nancy Marsh
 Rick & Barbara Marsh
 Darryl Marshak
 Dolly J. Marshall
 Dr. Vanessa A. Marshall
 Alice Martin
 Barbara Martin
 Charles & Diane Martin
 Ian Martin & Family
 Mr. & Mrs. Sidney Martin
 Tina M. Martin & Mita M. Schaffer
 Dr. Arthur D. Martinez, Silver City, New Mexico
 The Rev. Jeannie Martz
 Jack D. Marzuki
 Karen Maslanik
 Alvera Mason
 Mr. Byron E. Mason
 Gordon D. Masters
 Wint Mather
 David J. Mathers
 Diane C. Matheson
 Joanne M. Mathias
 John & Barbara Matsinger
 Elizabeth Irene Matthews
 Barbara Matthies
 Mr. & Mrs. Miesse M. Mauger
 Mrs. Margaret P. Mautner
 Carol J. Mawhinney
 Barbara G. Maxwell
 Nancy May
 Henry D. Mayer
 Marcia L. Mayer
 Marion R. Mayer
 Roger Mayer
 Pauline M. Mayo
 Larry V. McDonald, MD & Christine McDonald, RN
 Gary McAvoy
 Ms. Fern McBride
 Dwight McCall
 Stephen W. McCallion & Christopher A. Diani
 Charles C. McCallum
 Eileen M. McCarron
 Noreen & Jim McClendon

Mary Lou McColl
 LaVonne McCombie
 Barbara McCormick
 John Charles McCormick
 Charles F. McCown
 Annie L. McCracken
 Karla McCullough
 Gregory & Nancy McDaniels
 In Memory Of Alice M. McDiarmid
 Mr. & Mrs. William P. McDonald
 Robert McDonnell
 Dr. Patricia J. McEveney
 Dr. Anne Mary McEvoy
 Leanne Mcfalls
 Joseph T. & Anne McGahan
 Mr. & Mrs. John A. McGann
 Ann F. McHugh, PhD
 Keith S. Mcintosh
 Tim & Linda McKenna
 Tom McKenna
 Dr. Neil McKenzie
 Christina McKinley
 Meredith & Elsa L. McKinney George & Joanne McKray
 Dr. Keith McLarnan
 Dr. George Harry McLaughlin
 Alice & Hugh McLellan
 Sheila Renville McMann
 Carol J. McManus
 Reverend John E. McMurry
 Dr. Barbara McNeil, RN & Dr. Harry Miller
 Cynthia R. McNickle
 Dorothy S. McPherson
 Mary M. McPherson, PhD
 Cheryl McQueen
 Dr. Alice Parker Meador
 Margaret Meconi
 Louis M. Medina
 David & Penny Medley
 Tom Medsger
 Catherine V. Meehan
 Mr. John V. Meeks
 Robert H. Meichner, MD
 Evelyn A. Melnicki
 Lakshmi Menon

Berkeley T. Merchant II
 Neil G. Merrell
 E. Wayne Merry
 Edgar & Beverly Merson
 George G. Meyer, MD
 John Meyer
 Margery Meyer
 Mrs. Jane R. Meyers
 Judith Greasley Mich
 Joseph R. Michael
 Joan Michaelini
 Judy Michaels
 Melinda & Robert Michlin
 Brian & Madelyn Mihm
 David Milam
 Arch Miller
 Arnold I. Miller
 Lisa H. Miller
 Ms. Marilyn E. Miller
 Merle Miller, MD
 Nan Miller
 Therese Miller
 Tom Miller
 Walter E. D. Miller
 Dr. & Mrs. Wayne Milloy
 Janet C. Mills
 Marcie Mills
 Gene & Dee Milstein
 Robert & Linda Miner
 Lisa A. Mink
 Priscilla Z. Minn
 Melanie Mintz
 Dr. Anoush Miridjanian
 Dr. D. Mitchell
 James F. & Pauline Mitchell
 Mary N. Mitchell
 S. Pamela Moehring
 Warren & Linda Mohar
 Kathryn B. Mohr
 Patricia Mok
 Kathryn Molise
 William & Wendy Molzahn
 Mercedeh Momeni
 P.J. Monachello
 Dorothy P. Monger
 Margaret Montgomery
 Dr. Louis Montrose & Ms. Caroline Ding
 Alma C. Moore
 Donald W. Moore

“ONE MIGHT THINK THAT AT SOME POINT THE NEED FOR MSF WOULD AT LEAST LEVEL OFF, AND THE DANGERS FACED BY MSF STAFF WOULD DIMINISH. THIS YEAR PROVED ONCE AGAIN THOSE ARE FALSE HOPES. MSF REMAINS, FOR US, THE GOLD STANDARD OF ORGANIZATIONAL FOCUS AND DEDICATION TO HUMAN WELL-BEING.”
—Joseph & Jane Kubat, MSF supporters since 2001.

MO Mr. John R. Moore
 C. Jane Moran
 Greg & Aimee Moran
 Linda Moran
 Dennis Moreland
 Mary R. Morello
 Margaret M. Morency
 Karl Morgan
 Marie Morgan
 Beverly Morris
 Patricia Lynn Morrison
 Richard & Laurie Morrison
 Don Morrissey
 Angela M. Moss
 John & Hatsumi Moss
 Dr. Anne Moughon
 David Mowat
 Gregory & Rebecca Mowe
 Jean Mudd
 Christa Mueller
 Jack Mueller
 Esther Mugar
 Edward Muller
 Mary F. Mulroney
 Kathleen D. Mundt
 Dr. William E. Mundt
 Mr. William Murdy & Mrs. Mary Murdy
 Michael Mungoven & Lisa Climo
 Kathleen W. Murnion
 Louis J. Murphy
 Robert C. Murray
 Hermine S. Muskat
 Leila S. Mustachi
 Audrey R. Myers
 Carol S. Naiman
 Anna M. Nalbandian
 Nancy & Pasquale
 Cheche/Cheche Family
 Charitable Fund
 Susan Napolillo
 Dr. Anne Nash & Ms. Helen Horn
 Juliana C. Nash
 Marcy Natkin
 Robert T. Neely
 John F. Neff
 Bruce J. Nelson
 James C. Nelson
 Lillie F. Nelson
 Mary Ann Nelson
 Patricia R. Nelson
 Rebecca Nelson
 Robin Nelson
 William Nerin
 Carol Netzer
 Lois Lyon Neumann, MD
 Madeleine G. Newbauer
 Nancy Newberry-Lippman
 & Glenn Lippman
 Arlene Newby
 Barbara W. Newell
 Charles J. Newell
 Joy Newman
 Pamela Newman
 Robert C. Newman
 William Newman
 Philippe & Judith Newton
 Isabelle Huong T. Nguyen
 M. E. Nicholson
 Carol Nicklaus
 Mr. & Mrs. Michael Nielsen
 Paul Niemi & Susan Amendola
 John & Margaret Nikelly
 Mary I. Nilssen
 Ninh & Tran Family
 Jane M. Nishio
 Pieter Noomen
 Bruce & Pamela Noonan
 Roger & Irma Nordby
 Susan L. Norton
 Nonna A. Noto
 Margaret Novotny, PhD
 Will & Charlotte Nuessle
 Mrs. Emily H. Nugent
 Elizabeth Numrich
 Jean L. Nunnally
 Ruth Diane Nurnberg, MD
 Leslie S. Nyman
 Eleanor Oakley
 Carl T. & Carol Jean Obenland
 Arlene Obetts
 Christopher Xavier O'Connor
 Dr. & Mrs. Mark Odell
 Mimi O'Hagan
 Robert W. Ohlerking
 David & Lynette Ohlson
 Kathy & Joel Olah
 Stephen & Cathy Oldale
 Karri & Ed Olefirowicz
 Nora Olgay
 Dax Oliver
 Lise Olsen
 June A. Olson
 Keith Olson
 Noel Gill Olson
 Jennifer Ondrejka & Thomas A. Rudy
 Paul O'Neil & Sally Flory-O'Neil
 Arlene L. Opria
 Susan O'Reilly
 Carol Orme-Johnson
 Drs. Michael & Suzanne Osborn
 Sylvia Oshypko
 George Osolsobe
 Dr. Gerald O'Sullivan
 Mr. Tom Ott & Mr. Peter Bingham
 Peter Otto
 James H. & Susan L. Overfield
 John A. Owen, Jr., MD
 Margeurite Owen
 Elaine Owens
 Dr. & Mrs. Joseph M. Owens
 Stephanie Pace
 Mr. William Pagenkopf/
 Bill Page
 Richard Palumbo
 Mary J. Pankowski
 Jim & Pat Pape
 Dr. Carol L. Pappas
 Professor Graziella Parati
 Barbara Paredes
 David Parees
 Ann L. Parker
 Kim Parker
 Joan Lee Parsons
 Toshi Parsons
 Ruth Partridge
 David Passage
 G. Anthony Passannante
 Charles & Mavis Pasternack
 Larry Patrizio
 Verda Patterson
 James L. Patton
 Arthur Paul
 Walter B. Pauly
 Reverend Peter P. Paurazas
 Peter & Linda Pawlitz
 Carol Ann Payne
 Blair & Brenda Peace
 Alice Pearlman
 Nicholas B. Pease
 Frances M. Peck
 Judith Peck, EdD
 Margo Ryan Peck
 Peggy & Peter Pressman
 Family Foundation
 Jean-Louis Pellegrin Trust
 Linda J. Pelletier In
 Memory Of Charles A. Pelletier
 Scott Pellman
 Margaret Penney
 Ms. Anita Pennington
 Martha Pentecost
 James H. & Joanne Peppiatt-Combes
 Mara & Robert Perkins
 Ellen & Alvin Perlman
 Jules Permutter
 Gail Perron
 Joyce Perry
 Shirley T. Perry
 Vinnette Perry
 Douglass & Christina Perske
 Joan Perzanowski
 Father Martin A. Peter
 Robert & Fiona Peters
 Lyle A. Petersen
 Carol A. Peterson
 Kristine A. Peterson
 Paul & Deaun Peterson
 Ms. Dorothy Pettitt
 Barbara Petruzzi
 Theresa M. Petry
 Martin Pfefer
 Sandra B. Phelps
 Ralph A. Philbrook
 Mr. David Phillips
 Jules Phillips & Elly Phillips
 Joyce Antila Phipps
 Phyllis & Howard Schwartz
 Philanthropic Fund
 Cynthia Pierce
 Joseph North Pierce
 Dr. Nathaniel Pierce
 Elise Piquet
 Margo Pizzo
 Barbara Platt
 Dr. Frederic W. Platt
 Halina & Thomas Platt
 Suzanne A. Platt
 Marcia Platzzer
 Renate R. Plaut, MD
 Winston Plunkett
 Mr. Albert Podell
 Dr. Frances M. Poggioli
 Dr. Alcides C. Pomina
 Mary Forsyth Poole
 David & Gaylene Poretti
 Deborah Port & Michael Heymann, MD
 Dr. Eileen J. Porter
 Jane Porter
 Margaret L. Porter
 Ms. Nancy R. Posel
 Marsha Postelnek
 Judith Powers
 Linda Verdoorn Powers & Robert S. Powers
 Mrs. Carolyn Pozzini
 Jorge Pravda
 In Memory Of Caroline Trice Prehn
 Paul & Amy Prenovitz
 Paula Preuthun
 Patti Pride
 Rachelle Psaris
 Stephen & Gail Pulak
 Mark N. Purvis
 Clara Putnik
 Charlotte W. Quaintance
 Elisabeth J. Quale
 Mary F. Quednau
 Mr. John Queralt
 Todd Quinto & Judy Larsen
 Mary J. Raab, MD
 Mary P. Rabe
 Naomi Rabinowitz, MD LAC
 Michael & Tracy Radcliffe
 William Newby Raiford
 Hildegard F. Rainbow
 Mr. & Mrs. George Rainer
 Laura J. Rainey
 Ms. Loretta Rainville
 James & Ladan Rakshani
 Mr. Krishnan Raman
 Alberto & Daphne Ramos
 Ms. Jean Ranc
 Susan Rankin
 Donald L. Ransom
 Bert & Anne Raphael
 Mr. Charles Rappaport
 Margaret Rappaport
 Richard Rappaport
 Captain & Mrs. Edward Rau
 Thomas Ray
 Drs. Peter & Bonnie Reagan
 Mr. L. Michael Ream
 Norm & Susan Reccius
 Martha J. Reddout
 Gloria & James Redmond
 Sherry & John Redmond
 John & Becky Reed
 Shelagh Reed
 Mr. Compton Rees
 Scott Reese & Virginie Delfosse-Reese
 Rex Reheis
 Jerrold [Jerry] Rehmar
 Rita C. Reichert
 Peter S. Reichertz
 Dr. Marion Reid
 Alice D. Reilly
 Mr. & Mrs. James Reilly
 Carol Shoshkes Reiss
 Richard A. & Marjorie R. Reissmann
 Bruce Rengers
 Dr. Ann D. Repplier
 Jo-Ann Reteguiz, MD
 Salomon Rettig
 Mr. & Mrs. Kurt V. Reuter
 Mr. Lonnie Reyes
 Arthur & Martha Reynolds
 Ms. Madeleine P. Richard
 Dr. M. Ann Richards
 Mary P. Richards
 Charles & Laura Richardson
 Neil & Tracey Richardson
 Shanna Richman
 Judith Richtar
 William L. & Linda K. Richter
 The Rick Dutka Memorial Fund
 Ms. Rosalind Rickman
 Betty Riess
 Suzanne Bassett Riess
 James & Patricia Rigali
 Gwen Rigby
 Diana I. Rigg
 Jane Rigg
 Dr. John Rigilano
 Susan Rines
 Ms. Mary Kay Ring
 Henry G. Ring
 Dr. Deloris E. Rissling
 Mr. John Ritchie

RI Ms. Dorothy Rivkin-McGriff
 Ms. Eleanor Robb
 Dennis Robben
 Sandra Robers
 The Robert & Shirley
 Harris Family Foundation
 Elaine E. Roberts
 Judith Roberts
 Kathleen M. Robertson
 Johanna Roses Robichan
 Laura Robinson
 Natalie & Gary S. Robinson
 Sharon Robinson
 Cathie Rocheleau
 Alice & Larry Rodgers
 Robert N. Rodgers
 Andrea M. Rogers
 Bettie Pena Rogers
 Jody Rogers
 Thomas Rogers & James
 Stoecker
 Edwin Rogusky
 Margaret Roland
 Susan Evans Rolle
 Peter P. Romeo
 Marilyn J. Roraff
 Ms. Barbara Rose
 Mary Ann Rose
 Mr. Peter & Mrs. Bettina
 Rosenblatt
 Mrs. Sandra C. Rosencrans
 Robert Rosenthal
 Michael B. Rosenzweig
 Mr. Jakob Rosing
 Sally Rosoff
 Beverly & Alan Ross
 Carol & Bruce Ross
 Charlie Ross
 Paul Ross
 Paul L. & Marion J. Ross
 Susan Roth
 Mrs. Arnold Rothschild
 June Rounds
 Sylvia Rousseve
 Bradley A. Roy
 RS James FANAFI Fund
 Yolanda Rubel
 Linda Rubin
 S. Herbert Rubin
 Seymour C. Ridges
 James & Adair Ruff
 Carol Ebert Rumpf
 Mrs. Richard H. Rupp
 Susan T. Rush
 Lois K. Russell
 Mary L. Russell
 Ken Rutt
 Mike S. In Memory Of
 Karen Foster
 SAA
 Lennart A. Saaf
 Eva Sabaitis
 Dr. Dorette Sabersky
 Greeley Sachs

Patricia Sachs
 Dr. Jaroslaw Saikewicz
 William Salton
 A.C. & Mildred Salvaterra
 Laween Salvo
 Thomas Samaras
 Samek Family
 Kazem Samsami
 Dorothy J. Samson
 Pat Sanderson
 Ann Sarafian
 Vijay Sar-Dessai
 Russell & Mary Sarner
 Leo & Eva Sartori
 Sallie Ann Satagaj &
 Walter John Reinhard, Jr.
 Lois T. Sato
 Peter Sauer
 Sandra O. Saunders
 Sylvia H. Saunders
 Thomas A. Savignano &
 Peter A. Benson
 Thanachaj Sawatdikij
 Dr. Ed & Mrs. Jane
 Sbardella
 Craig R. Schaffer & Mary
 G. Clark
 Dr. Thomas F. Schatzki,
 PhD
 Melvyn Schecter
 Steven & Margo Scheiberg
 Joyce L. Scheimberg
 Marjorie Schell
 Dr. Diane Schetky
 Paul Schick & Beth
 Mannino
 Steven Schickler & Belinda
 Stern
 Chris Schiellack
 Diane H. Schilke
 Professor & Mrs. Richard
 H. Schlagel
 Steve Schlein
 John H. & Carleen H.
 Schloemer
 Ms. Donna L. Schloss
 Nancy Schloss
 Judy Schmidt
 Margo Schmidt
 In Memory Of Marjorie E.
 Schmidt
 Barbara A. Schmitz
 Bernard Schneider
 Ms. Karen Schneider
 Mr. & Mrs. David Schoen
 David & Tamara
 Schoenbaum
 Susan R.S. Schofield
 Gertrude Scholz
 Elizabeth Schrauder
 Michael & Phyllis
 Schreiber
 John Schreiner & Heidi
 Wetzl
 Susan Schrenzel
 Erich P. Schuhmacher

Karen K. Schulte
 Teri Schwartzman
 Judith Schwedes
 Mr. Emanuel Schweid
 In Memory Of Richard F.
 Schwerdt, MD
 Margaret Sciacqua
 Ms. Katherine S. Scott
 Margaret K. Scott & Dr.
 Kathleen O. Slobin
 Paul W. Scott, MD
 Carl & Faith Scovel
 Tucie Seddick
 Julie Segedy
 Nancy F. Seifer
 Mr. Glenn Seime
 Ms. Jane E. Selden
 Cynthia Sell
 Joseph & Theresa Sellers
 Marlene Sellers
 Rev. & Mrs. Robert C. Seltz
 Hara L. Seltzer
 Betty Sereno
 Mary Ann Sestili, PhD
 Mr. Stephen T. Seybold
 William H. Seybold, Jr.
 Coral Shaffer
 Ms. Ayo Oum Shanti
 Connie & Paul Shapiro
 Mrs. Frances Shapiro
 In Memory Of Dr. Irving
 Shapiro
 Dr. Judith Shapiro
 Bill & Jeanne Sharkey
 Om & Margaret Sharma
 Leonard & Dana Shaw
 Spencer A. Shaw
 Rachel-Lavine Shayne
 Dr. Lisa Shea & Dr. Jodi
 Rodar
 Mildred Sheehan
 Sherri Hecktman Sheftel
 Mr. David Shepard
 Charles Sherer
 Mary E. Sheridan
 Philip & Karen Sheridan
 William A. Sherwood
 Christine Shields
 Marjorie F. Shipe
 Nancy Shire
 Wanda Shirk
 Kathleen Ann Schmaltz
 Robert Schultz
 William Shumann
 Carol G. Siegel
 Dr. & Mrs. Lloyd Siegel
 Gloria D. Sierra
 Joan Sillman
 Angel & Elvira Silva
 Paul Simon
 Rod & Dolores Simonds
 Ellen T. Simpson
 Mr. & Mrs. John R. Sims
 Raymond J. Sinetar
 Revocable Trust

Christiane Singer
 Marjorie K. Singer &
 Edward F. Joseph
 Michael & July Singer
 Patricia R. Singletary
 Dr. Dipali Sinha
 Janis Sirany
 Helen M. Sitner
 Richard Skaloud
 Leonard Slaman
 David A. & Jodie H.
 Slaughter
 Linda-Lee Slesinger
 Muriel (Jackie) Slopak
 Joel Slotnikoff
 Mrs. Susan E. Slusher
 Nick Smart
 Brian J. Smith
 Ms. Francoise J. Smith
 Herbert J. Smith
 Janice A. Smith
 Col. Lee S. Smith
 Lois Smith
 Paul H. & Virginia B. Smith
 Ralph L. Smith
 Mr. Robert L. Smith & Ms.
 Adriana Huyer
 Margaret Smith-Loeb
 Dr. F. Smith-Williams
 Maureen Smitt & Zbigniew
 Grabowski
 Shirlee Smolin
 William Smolin
 Gerald Smolinsky
 George & Barbara Lou
 Smyth
 Carol J. Sniegowski
 Peter Snoek
 David Snow
 Ms. Cheryl Anne Snyder
 Howard Snyder & Susan
 Porter
 Ivan R. Snyder
 Jeanne K. Snyder
 Claudia Sole
 Mary L. Solomon, RN
 The Mike & Ruth Somma
 Family Trust
 Mr. John G. Sommer
 Cleo & Glenn Sonnedecker
 Steven Soreff
 Diane Sorensen
 Charles D. Spada
 Philippe Spalart
 Susan M. Sparent & Daniel
 L. Neagley
 Ms. P. Jayne Specht
 Gladys & Everett Spector
 Howard M.W. Spencer
 John & Jane Spencer
 Maurice Neil Spidell
 Revocable Trust
 Joan L. Spivak
 David & Lara Spodek-Klein
 Deanna R. Springall

Xenia Sriberg
 Kathleen St. John
 Carolyn Staley
 Joan Staple
 June C. Starck
 Henry & Vivian Starkes
 Richard Starks & Miriam
 Murcutt
 Mr. Paul J. Stary
 Eugenia L. Staszewski
 Katherine E. Stearns
 Charles & Julie Steedman
 Louise Steele
 William & Mary Stegall
 Anne Stegemeyer
 Mark & Sarah
 Stegemoeller
 Milton & Naomi Stein
 Kelly Stellrecht
 Dr. Carroll Stephens & Mr.
 John Havran
 James & Frances
 Stephens
 Gladys Bailin Stern
 Morton & Anne Stern
 Thomas & Cheryl
 Sternberg
 Vesta B. Sterns
 Mary Stevens
 Dr. Alice A. Stewart & Mr.
 David H. Knoebel
 Aaron Stibich
 Joyce McCormack
 Stickney
 Joseph Stokes
 Carole Boone Stolba
 Dr. Harvey W. & Mrs. Evelyn
 Stone
 Mr. George H. Stout
 Mr. Ralph Strader & Ms.
 Mary Cook
 Curt Strand
 Marianne Strassman
 Suzanne Stratford
 Joel Stratte-McClure
 Dr. Arthur Strauss
 Dorothy Strauss
 Mary B. Strauss
 J. Mark & Oni Strawn
 Elizabeth Strobel
 Carolyn Stroud
 Ms. Suzanne Marie Stuart
 Carl J. Studer & Michele
 Miroff
 Mr. & Mrs. Roger Sturgeon
 Laurinda Sturr
 Thomas Stutzman
 Annie Su
 Carol Sughrue
 John & Susan Sullivan
 Anita & Russy Sumariwalla
 Kathleen Sundaram
 Gerald Sunko
 Dr. Jacques Susset
 Reverend Thomas J.
 Sutherland

| | | | | |
|----------------------------|------------------------------|---------------------------|--------------------------|----------------------------|
| SU Sidney Sutter | Rev. Dr. Christina Tillotson | Gale Vogl | Mr. Jonathan T. Welsh & | Robert & Sharon Winn |
| Diana D. Swain | Nancy Timmons | Elizabeth Voigt | Ms. Diane Ward | Morton Winsberg & |
| Dr. Kathleen Swanson | Ms. Geraldine Timoney | Bruce & Carol Von Borstel | Karin Wels | Melanie Simmons |
| David Sweet | Mr. Walter Tingle & Mrs. | Grete & J.D. Von Pischke | Dr. Mark M. Welter | Phillip W. Wintergerst |
| Jerry & Donna Swift | Thea Holmes | Stanley & Katharina Vou | Charles P. Wennermark | Jess Witt |
| Larry D. Swim | Rena Tishman | Donald D. Wacks | Diane Nissim Wentworth | Liliya Woland |
| Thomas Syverud | Ethel Tobach, PhD | Thomas F. Wade | Kyle Marie Wesendorf | Dennis M. Wolbers |
| David L. Szanton | Ms. Teolinda Toledo | Jeanne S. Wadleigh | Maureen S. Wesolowski, | Jo Reitman Wolf |
| Erna M. Szekeres | Patricia Tomashek | Dr. Feizal Waffarn | PhD | Jan & Edith Wolff |
| Donald Szeszycki | Gail Tominaga | Dr. Carl Wagner | Mrs. Martha West | Anthony V. Wood |
| Ronald W. Tabaika | Margaret Tong | Adele Albrecht Wakefield | Margery Westin | Neal H. & Nancy K. Wood |
| Karel L. Tabor | Betty Alexandra Toole | Dr. Charles Waldren & Ms. | Keith Wetzel & Suzanne | Rosalind Wood |
| Ms. Sylvia V. Taborelli | John Topp | Diane Vannais | Painter | Ms. Suzanne M. Wood & |
| Mary Takacs | Paul E. Townner | Mr. Mark F. Wales | Mr. & Mrs. Kent Weymouth | Ms. Toni Marshall |
| Sidney Talisman | Timothy Trainor | Dorothy E. Walker | Deb & Dave Wheatley | Phyllis B. Woodworth |
| Ms. Janice Hopkins Tanne | Giancarlo Traverso | Ms. Bobbie Patterson | Diane Wheeler | John & Andree Woosley |
| Ellyn & Jimmy Tanner | Harriette E. Treloar | Waller | Ida E. Wheeler | Henry & Karen Work |
| Ivor H. Tarr | Roy Tribelhorn | Carole Lee Walsh | Diane Wheelock | Ellen Wormser |
| Ms. Susan Tarr & Mr. Hans | Mrs. Chau Huyen Trinh | Dr. John W. Walsh | Seldon V. Whitaker, Jr. | Mr. Arthur Wortman |
| G. Proppe | Elvira Triscari | Loretta Mary Walsh | Beverly White | Michael D. Wray |
| Soraya Tarrant | Joseph A. Tronolone | Maureen E. Walsh | Erika & Paul White | Elizabeth A. Wright |
| Pamela A. Tartaglino | Richard Trotter | Wally & Jean Walztoni | Joyce A. White | Kelly Wright |
| Helga Tarver | Rosalind Troupin, MD | Dr. Stanley & Lucy Wang | Karin White | Kristina Horn Wright |
| Ms. Ann M. Tattersall | Mr. Monte Tudor-Long | Denton & Patsy Ward | Michael & Judy White | Mr. William J. Wulfreck |
| Marilyn Tauber | Eileen Tunick | Mr. Larry Ward | Sheida White | Allan Wunsch |
| Jessica Tava | Dee & Dennis Turner | Valerie B. Ward | Thomas A. White | James D. Wylie & Patricia |
| Susan & Bahram | Sarah L. Turner | Dr. Barbara Warner & Dr. | Catherine Whitney | P. Wylie |
| Tavakolian | Dr. Trude H. Turnquist | Peter Hoffmann | Memorial | Mrs. Mary Wysner |
| Azella Taylor | Alan Turri & Peter Kim | Ms. Roxanne Warren | Dr. Ron D. Whittaker | Ms. Julia Xeros |
| Craig Taylor | Anne R. Umansky | Harvey & Joelle Wartosky | Dora Wiebenson | Mr. & Mrs. Melvin Yahre |
| Renate Taylor | Barbara Underwood | David & Abbyann Wasilew | W. Wiedmann | Dr. Daniel Yalisove |
| Dr. Ronald C. Taylor | Susan Kay Upchurch | Maryann Wasiolek | Steve & Karen Wiel | Valerie Yamas |
| [deceased] & Ming-Ying | Pastor Donald Utzman & | Louise Wasserberg | Gabriel Wiesenthal | Donald M. Yan |
| WeiYing Mei Tcheou | Mrs. Shirley Utzman | Chester H. Waters | Cynthia Wilcox | Hyun Jo Yang |
| William C. Teetsel | Verna P. Valencia | John A. Waters | Thomas & Evelyn Wilcox | Grace Yap |
| Mr. & Mrs. J.W. Tempelaar- | Renato & Eleanor Valente | B. A. Watson & S. J. | Dr. Kenneth & Mrs. Lois | Ms. Sue Yocum |
| Lietz | Spiro C. Vallis | Selinski-Watson | Wildrick | Hilda Yohalem |
| Reneé Templeraud | Margaret Van Anrooy | Melinda Mulroy Wax | Olive Wilkins | Ms. Susan A. Yohe |
| Stephen Tennyson | James & Heather Van | Elliott Waxman | Catherine W. Wilkinson & | Marsha Young |
| Kaimay & Joseph Terry, | Cleave | John Dix Wayman | John R Rader | Ali Youssefi |
| MD | Margaret Van Dolsen | Austin C. & Mary J. Webb | W.D. Wilkinson III | John W. Yrios |
| Rosemarie Thau | Christina & Roger Van | Carol Martinez Weber | Emerson & Elisabeth | Alexander & Marguerite |
| Dr. George Theodoridis & | Ghent | Dorothy M. Weber | Willard | Zabriskie |
| Ms. Janet Stern | Henry G. Van Leeuwen | Theodore S. Weber | Dr. Tim & Mrs. Carmen | Evelyn Zafran |
| Annie Forisha Thiel, PhD, | Ruth L. Van Lehn | Nilaj J. Webster | Willard | Joseph & Kristin Zahn |
| M FCC | Constance Vandament | Evelene Wechsler | Faith M. Willcox | Gene & Jeanne |
| Helmut & Kathleen | Dr. Ronald Vander Kooi & | Ms. Susan Weeg | Paul Willen | Zechmeister |
| Thiemann | Mrs. Betty Vander Kooi | Laurel Weeks | Kenda Willey | Dr. Edward & Mrs. Marie |
| Carol Bennett Thixton | James & Mary Vanderkam | Rex & Susan Weese | The William Harold Davis | Zehler |
| Fran Thomas | Zoë & Rik Vandermeulen | Elfriede Weideli | Foundation | Carl Mabbs-Zeno Edward |
| Mr. Lonnie Thomason | Barbara Vann | Gerard & Gayle Weigel | Dr. Jane Louise William | Zerylnick |
| Ms. Dana Thompson | Mr. Thomas M. Vaughn | Maureen Weight | Mr. Bill Williams | Earl & Shirlene Ziegler |
| David Thompson | Dorothee Verdaasdonk | Ms. Monique Weil | Brien Williams | Richard Zimler & |
| Caroline & Frederic C. | Frank Veresh | Ms. Karen T. Weiner | Dr. Diane Williams | Alexandre Quintanilha |
| Thompson | Richard Vergobbi | Franz Weinhandl | Elinor & Don Williams | Mrs. Michelle Zimmerman |
| Louise Thoms | Michael Vezzone | George Weirich | Dr. Jane Williams | Edith Vissels Zouary |
| K. Patricia Thrane | Andrea A. Vigil | Mrs. Ciline Weiss | Robert J. Williams | Lin Zucconi, PhD |
| Kaleen Tiber | Susan D. Vinicor | Joan Weiss | Stephen A. Williams | Dr. Robert A. Zucker & Dr. |
| Deborah Tibensky & | Aleta Vinzant | Meta Weiss | Ms. Jean M. Wilson | Kristine Freeark |
| Jeffrey Rigby | Annelies Visser | Patricia F. Welch | Marianne Wilson | Zufall Family Foundation |
| Dr. Jack A. Tiethof, PhD & | Katherine Vitale | Stuart & Daphne Wells | Marilyn Wilson | Wendy Zukas |
| Ms. Anita O. Sy | Eric Vittinghoff | Lt Col Frank & Mrs. Jeri | Judith Wilt | |
| William F. & Irene Tietz | Richard & Jane Vodra | Welsh | Kathleen D. Winder | |
| Trust | Lise Vogel, PhD | Gary T. Welsh | Elizabeth Winkelman | |
| Janice & Richard Tiggelaar | | | Dorothy D. Winkey | |
| Derek & Patricia Till | | | | |

FINANCIAL REPORT



OUR ABILITY TO RESPOND QUICKLY AND EFFECTIVELY TO EMERGENCIES WAS SUSTAINED BY THE HUNDREDS OF THOUSANDS OF INDIVIDUAL DONORS WHO SUPPORT MSF-USA. WE ARE DEEPLY GRATEFUL TO ALL THOSE WHO HELPED MAKE THIS WORK POSSIBLE DURING A CHALLENGING TIME.

In 2016, MSF-USA exceeded the generous support we received in 2015 by 6.5 percent. MSF drew increased interest and engagement through its sustained humanitarian response to the global displacement crisis, major interventions in Yemen and Nigeria, and high-profile advocacy to ensure that medical facilities are protected in conflict zones.

We increased our support for MSF programs by 24 percent—a reflection of the enormous need for emergency medical care in a volatile world. MSF-USA's largest expenditures went to programs in Democratic Republic of Congo [\$44.4 million], Central African Republic [\$26.6 million], South Sudan [\$25.3 million], and Yemen [\$19.8 million].

STATEMENT OF ACTIVITIES AND CHANGES IN NET ASSETS

The following summary was extracted from MSF-USA's audited financial statements.

| REVENUES | 2016 | 2015 |
|-------------------------------------------------------------------|--------------------|--------------------|
| PUBLIC SUPPORT | | |
| Total Public Support | 357,438,744 | 335,780,737 |
| OTHER REVENUE | | |
| Investment Income (loss) | 1,334,049 | (2,284,658) |
| Gain (loss) on Investments and Actuarial Gain (loss) on Annuities | (465,346) | (1,541,402) |
| Other Revenue | 316,387 | 223,292 |
| Grants from Affiliates: | | |
| MSF Network Grants | 4,585,569 | 3,814,732 |
| Secunded field staff grants | 9,792,654 | 8,998,978 |
| Total Other Revenue | 15,563,313 | 9,210,942 |
| Total Revenue excluding Gifts In-kind | 373,002,057 | 344,991,679 |
| Gifts In-kind | 1,214,948 | 2,552,830 |
| Total Revenue and Gifts In-kind | 374,217,005 | 347,544,509 |

| EXPENSES | 2016 | 2015 |
|-----------------------------------------------|--------------------|--------------------|
| PROGRAM SERVICES (Total) | 325,596,066 | 262,547,920 |
| SUPPORTING SERVICES (Total) | 37,708,547 | 32,970,975 |
| Total Expenses excluding Gifts In-kind | 363,304,613 | 295,518,895 |
| Gifts In-Kind | 1,604,061 | 2,213,820 |
| Total Expenses and Gifts In-kind | 364,908,674 | 297,732,715 |
| Increase in Net Assets | 9,308,331 | 49,811,794 |

| NET ASSETS | 2016 | 2015 |
|-----------------------------------------|--------------------|--------------------|
| Net assets at the beginning of the year | 277,920,082 | 228,108,288 |
| Increase in Net Assets | 9,308,331 | 49,811,794 |
| Net assets at year end | 287,228,413 | 277,920,082 |

OPPOSITE: Midwife Tatiana carries out an exam on a newborn baby in Kabo, Central African Republic, a country where MSF has maintained a major presence to respond to the protracted humanitarian crisis and escalating violence. © Sandra Smiley/MSF

STATEMENT OF FINANCIAL POSITION 2016

| ASSETS | 2016 | 2015 |
|-----------------------------------------------|--------------------|--------------------|
| Cash & Equivalents and Short-Term Investments | 219,759,686 | 223,154,594 |
| Receivables | 46,939,390 | 44,813,268 |
| Other Assets | 79,690,566 | 26,259,972 |
| Total Assets | 346,389,642 | 294,227,834 |

| LIABILITIES AND NET ASSETS | 2016 | 2015 |
|-----------------------------------------|--------------------|--------------------|
| Grants Payable | 26,380,000 | 450,630 |
| Other Payables | 7,337,781 | 4,237,105 |
| Other Liabilities | 25,443,448 | 11,620,017 |
| Total Liabilities | 59,161,229 | 16,307,752 |
| Unrestricted Net Assets | 266,153,837 | 259,552,396 |
| Temporarily Restricted Net Assets | 20,340,846 | 17,694,964 |
| Permanently Restricted Net Assets | 733,730 | 672,722 |
| Total Net Assets | 287,228,413 | 277,920,082 |
| Total Liabilities and Net Assets | 346,389,642 | 294,227,834 |

2016 EXPENSES

Excluding In-Kind Expenses

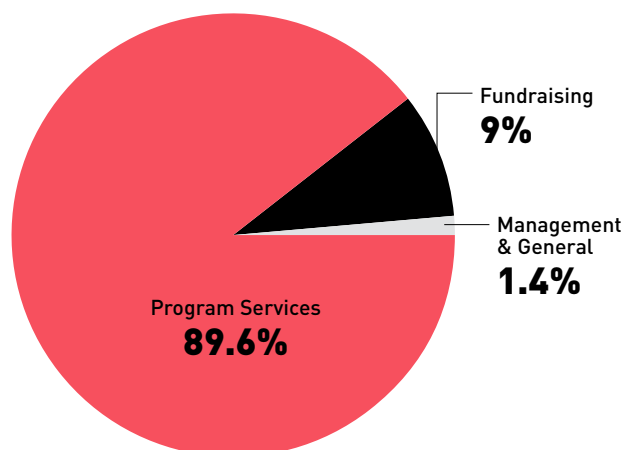

MSF-USA is recognized as tax-exempt under section 501 (c) (3) of the Internal Revenue Code. A copy of the most recent annual report filed by MSF-USA with the New York State Attorney General may be obtained, upon request, by contacting MSF-USA at 333 Seventh Avenue, 2nd Floor, New York, NY 10001-5004, or the Attorney General's Charities Bureau at 120 Broadway, New York, NY 10271. A list of all of the MSF offices that received funds from MSF-USA is also available upon request. A full presentation of MSF-USA's audited financial statements is available at: www.doctorswithoutborders.org/sites/usa/files/doctors_without_borders_financial_statements_2016.pdf



HOW YOUR SUPPORT SAVES LIVES

Mocktar, 38, received treatment and a prosthetic leg from MSF after stepping on a landmine. Displaced along with his family, he works with MSF in Aden, Yemen, to provide psychosocial support to patients. © Malak Shaher/MSF

MSF SCALED UP ACTIVITIES TO RESPOND TO THE GROWING EMERGENCY IN YEMEN, WHERE INDISCRIMINATE ATTACKS AGAINST CIVILIANS HAD A DEVASTATING IMPACT ON A COUNTRY THAT WAS ALREADY ONE OF THE POOREST IN THE REGION.



MSF’s presence in Yemen was its largest in the Middle East, with nearly 1,600 staff, including 82 international staff. Teams provided direct health care to patients in 12 hospitals and supported at least 18 other facilities. We worked to fill the many gaps left by a national health care system on the brink of collapse: less than half of the country’s health facilities were functioning, and the ones that remained were left to operate with insufficient personnel, equipment, medicines, or even basic supplies such as water and electricity.

Medical facilities and personnel repeatedly came under fire in the war pitting Saudi-led coalition forces against Houthi militants. Between October 2015 and August 2016, MSF lost 26 colleagues and patients in four separate bombings of health facilities it ran or supported. After an airstrike hit Abs hospital on August 15, killing 19 people, MSF temporarily withdrew its staff from six hospitals in the north of the country. MSF continued to support these facilities and resumed activities in northern Yemen in November.

The physical and emotional consequences of such attacks are dire. In addition to treating tens of thousands of war-related injuries, MSF teams regularly cared for patients with acute post-violence stress syndrome. After Shiara hospital was hit by a projectile in January, some pregnant women feared returning to the facility and decided it would be safer to give birth in nearby caves.

Despite the enormous challenges of working in Yemen, MSF staff provided 435,500 outpatient consultations, performed 16,400 surgical interventions, and assisted 12,500 births.

EXPENSES BY CATEGORY

TOTAL OVERALL MSF PROGRAM EXPENSES \$66,634,475

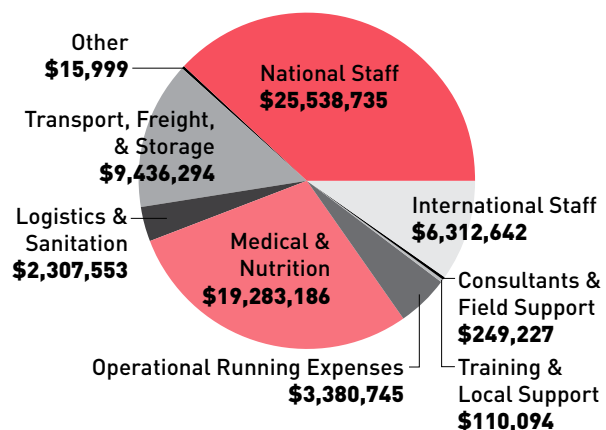

BOARD OF DIRECTORS

JOHN LAWRENCE, PRESIDENT

Dr. John Lawrence, a native of Illinois, attended Dartmouth College and Dartmouth Medical School, then completed a family practice internship and worked as a general medical officer in Tuba City, on the Navajo Reservation, in northern Arizona. He later returned to residency and completed training in general surgery in Rochester, New York, and then in pediatric surgery at St. Christopher's Hospital in Philadelphia. For the past 20 years, he has been a practicing pediatric surgeon, primarily in academic settings, and he is currently a staff pediatric surgeon at Maimonides Medical Center in Brooklyn, New York. Dr. Lawrence has completed eight missions with MSF since 2009—including as a surgeon in the Central African Republic, Ivory Coast, Haiti, Syria, and the Democratic Republic of the Congo. He is pursuing an MPH degree through the Bloomberg School of Public Health at Johns Hopkins University. Dr. Lawrence was appointed president of the board of directors in June 2016.

NABIL AL-TIKRITI, VICE-PRESIDENT

Nabil Al-Tikriti, who was first elected to the US Board of Directors in 2011, has worked with MSF since 1993 as a field administrator, logistician, context analyst, cultural facilitator, and deputy head of mission in Somalia, Albania, Iran, Turkey, Jordan, Syria, and the Mediterranean Sea. He has also worked with other organizations as a consultant and election monitor in Europe, Asia, and Africa. An expert on the modern Middle East, Iraq, and Turkey, Dr. Al-Tikriti is currently associate professor of Middle East history at the University of Mary Washington. He holds a bachelor's degree in Arab studies from Georgetown University, a master's in international affairs from Columbia University, and a doctorate in Ottoman history from the University of Chicago. He has also studied at Bogaziçi Üniversitesi in Istanbul, the Center for Arabic Studies Abroad in Cairo, and the American University in Cairo. He has been awarded two Fulbright scholarships, a United States Institute of Peace fellowship, and a National Endowment for the Humanities/American Research Institute grant for field work in Turkey.

GENE WOLFSON, TREASURER

Gene Wolfson is currently a partner at Catalyst Investors, where he manages investor relations and firm business development and serves as a member of the investment committee. From 2006 to 2008 he was managing director at Citigroup, where he managed the micro-cap sales-and-trading desk and international broker/dealer relationships, while also working on special projects related to investment opportunities and acquisitions. Wolfson previously held management positions at TD Waterhouse Capital Markets, where he was president and founder; Allegiance Securities; TD Securities USA; and Gateway Capital Investment Group. He holds an MBA in finance from Pace University and a BS in marketing and management from Montclair State University.

JENNIFER REYNOSO, SECRETARY

Jennifer Reynoso is counsel in the Exempt Organizations Practice at Simpson Thacher & Bartlett LLP. She advises a variety of public charities and private foundations on structural and operating issues, including formation, governance, reorganizations, and domestic and international grantmaking and operations. She advises donors on charitable-giving techniques. Jennifer has also been involved in assisting governing bodies in internal investigations.

Jennifer is currently the incoming chair of the Non-Profit Committee of the Association of the Bar of the City of New York and is a member of the Exempt Organizations Committee of the American Bar Association Section of Taxation.

Jennifer joined Simpson Thacher after serving as a law clerk to the Honorable Wilfred Feinberg of the US Court of Appeals for the Second Circuit. She also spent 1999–2000 as associate counsel for the New York Public Library. Jennifer earned her JD at New York University, where she graduated summa cum laude. She served as an articles editor of the New York University Law Review, was a fellow of the National Center on Philanthropy and the Law, and was named a member of the Order of the Coif. Jennifer earned her BA from the University of Michigan, where she graduated with high distinction.

RAMIN ASGARY

Dr. Ramin Asgary, MPH, started working with MSF in 1997, and has served as field physician, project/medical coordinator, and senior health and research advisor in regions including Eurasia, Sub-Saharan Africa, South and Central America. Much of his experience involves refugee issues and conflict or post-conflict settings. Dr. Asgary is on the faculty of Weill Cornell Medical College, Columbia University and George Washington University's Schools of Public Health. He also provides direct medical care to homeless people in New York City at shelters and clinics. His research interests include women's health, reproductive health, cervical cancer, refugee health, complex emergencies, and ethics and accountability in humanitarian assistance.

KASSIA ECHAVARRI-QUEEN

Kassia Echavarrí-Queen began her field work with MSF in 2007 as a supply manager in Sierra Leone, having previously worked in marketing and strategy for technology companies, start-ups, and the Fritz Institute, which focuses on disaster response and recovery. In the years that followed, Echavarrí-Queen worked extensively in the field with MSF as program coordinator and head of mission in Guatemala, Kenya, South Sudan, Sri Lanka, and Syria. Her two most recent missions were an Ebola response program in Liberia and a project in Nepal following the earthquake there in April 2015. All told, Echavarrí-Queen has more than 14 years of international program management experience. Now living in her native San Francisco, Echavarrí-Queen holds a BA in international relations from Alliant University and an MA in international economics and management from SDA Bocconi.

KELLY S. GRIMSHAW

Kelly Grimshaw, RN, MSN, APRN, CCRN, joined MSF in 1999, establishing a tuberculosis program in Turkmenistan. She has since worked as a nurse practitioner and project coordinator in China, Sierra Leone, Indonesia, and Zambia, assisting people affected by civil and ethnic conflicts, as well as the HIV pandemic. Kelly also provided assistance and program oversight as medical coordinator for projects in Angola, Liberia, Ivory Coast, and Nigeria that responded to cholera, Marburg hemorrhagic fever, meningitis, and measles outbreaks. In the US, she has volunteered her services to the MSF-USA Speakers Bureau and Refugee Camp in the Heart of the City exhibits. She currently works in nursing education.

ALISON LUDWIG

Dr. Alison Ludwig is a physician who earned her medical degree at Temple University School of Medicine and completed an internal medicine residency at the University of California, San Francisco. She joined MSF in 2007 and has undertaken field assignments as a field physician, medical team lead, and medical coordinator in Zimbabwe and Sudan. Dr. Ludwig completed a fellowship in applied medical epidemiology through the Epidemic Intelligence Service and the Centers for Disease and Control Prevention. She has worked as a research coordinator on HIV public health research projects in East Africa through the University of California, San Francisco, and in the domestic tuberculosis program for the City of San Francisco. Currently she is physician chief of medical practice at a large primary care clinic at the San Francisco VA Medical Center, where she teaches residents, manages medical operations, and cares for veterans. Dr. Ludwig was elected to the board in June 2016.

AERLYN PFEIL

Aerlyn Pfeil is a certified professional midwife and sexual violence program consultant from Portland, Oregon. She has been practicing midwifery since 1999 and joined MSF in 2011. She has worked in maternal health programs in South Sudan, Haiti, Senegal, the Somali region of Ethiopia, and Papua New Guinea. Aerlyn has been an active association member since joining MSF and was elected to the board in June 2016. She holds a BA in sociology from Whitman College, and a BS in midwifery and a degree in global health from the University of Manchester. Pfeil was elected to the board in June 2016.

PHILIP SACKS

Philip Sacks received an AB from Brown University and an MMA from the University of Rhode Island. He is a licensed master mariner specialized in large sailing vessels and oceanographic research vessels. He spent 33 years working as a sailing ship captain, professor of nautical science, and senior administrator at SEA Education Association in Woods Hole, MA. He is also a project management specialist. He has coordinated science missions for Woods Hole Oceanographic Institution and the US Antarctic Program. As a consultant, he has managed the construction of research vessels and remote research stations worldwide. Since 2006, Sacks has completed 10 humanitarian aid missions as a logistician and logistics coordinator with MSF in a wide range of contexts based in Thailand, South Sudan, Nigeria, Sri Lanka, Democratic Republic of Congo, Chad, and Haiti. Sacks was elected to the board in June 2016.

SUSAN SHEPHERD

Dr. Susan Shepherd is a pediatrician who earned her medical degree at the Université Libre de Bruxelles and completed a residency in general pediatrics at the University of Chicago. When she joined MSF in 2003, she was practicing at the Butte Community Health Center in rural Montana. Dr. Shepherd has undertaken field assignments in Uganda, Chad, Niger, and Kenya. She became deeply involved in MSF's efforts to combat childhood malnutrition, working for MSF's Access Campaign, coordinating the MSF Nutrition Working Group, and holding a position in the MSF-France Department of Operations. Since leaving her staff role with MSF in 2013, Dr. Shepherd has worked with the World Food Program in Central African Republic and Cameroon. Currently she works for the Alliance for International Medical Action (ALIMA), a French medical organization, where she focuses on developing strategies to improve service delivery and quality of medical care for children in Sub-Saharan Africa.

ALI N'SIMBO

Dr. Ali N'Simbo is a medical doctor from the Democratic Republic of Congo [DRC]. He has worked with MSF since 2011, first on an emergency team near his home in South Kivu, DRC, and later in South Sudan. Prior to that, he worked as a physician with the Ministry of Health in DRC and with several other national and international non-governmental organizations. He attended the University of Kisangani, where he received his medical degree. Dr. N'Simbo was elected to the board in June 2016.

MEGO TERZIAN, PRESIDENT, MSF-FRANCE

Dr. Mego Terzian is the president of MSF-France. Born in Lebanon, he earned his medical degree in pediatrics from Yerevan State Medical University in Armenia in 1999. While still in medical school, he worked as a translator for MSF in Nagorno-Karabakh, and from 1999 through 2002, he worked as an MSF field doctor in Sierra Leone, Afghanistan, Iran, and the Democratic Republic of Congo. In 2003, he became an emergency coordinator for MSF projects in Liberia, Ivory Coast, Niger, Pakistan, Central African Republic, Jordan, and other countries. He later served as deputy director and then as director of MSF's emergency programming at MSF in France, before assuming his current role.

BOARD OF ADVISORS

VICTORIA B. BJORKLUND

CHAIR OF THE BOARD

MEENA AHAMED**VÉRONIQUE BROSSIER****DANIEL GOLDRING****CHARLES HIRSCHLER****DR. MITCHELL KARTON****SHEILA LEATHERMAN****SUSAN LIAUTAUD****CHANTAL F. MARTELL****JOHN O'FARRELL****LARRY PANTIRER****DR. DARIN PORTNOY**

Board listing as of December 31, 2016.



A helicopter delivers supplies for MSF mobile clinics and a hospital in Port-à-Piment, Haiti. © Jeanty Junior Augustin



An MSF vehicle drives through Bambari in Central African Republic. © Sylvain Cherkaoui/Cosmos for MSF

FRONT COVER: MSF staff treat an infant in the neonatal intensive care unit at Boost Hospital in Helmand province, Afghanistan. © Kadir Van Lohuizen/NOOR





**INDEPENDENT.
IMPARTIAL.
INNOVATIVE.
PROVIDING EMERGENCY
MEDICAL AID WHERE IT
IS NEEDED MOST.**

CONTACT US

212-679-6800
WWW.DOCTORSWITHOUTBORDERS.ORG

STAY CONNECTED

 [MSF.ENGLISH](#)
 [MSF_USA](#)
 [/MSF](#)
 [DOCTORSWITHOUTBORDERS](#)

SUPPORT US

1-888-392-0392
DONATIONS@NEWYORK.MSF.ORG
DONATE.DOCTORSWITHOUTBORDERS.ORG

DOCTORS WITHOUT BORDERS
333 SEVENTH AVENUE, 2ND FLOOR
NEW YORK, NY 10001-5004

EDITOR: KAVITA MENON
DEPUTY EDITOR: ELIAS PRIMOFF
EDITORIAL TEAM: NADINE AHRABI-NEJAD,
CLINTON KRUTE, SAMARA MALLEN,
DANIEL MORITZ-RABSON, MELISSA PRACTH,
VALERIA SERVIRANCKX
DESIGN: MELANIE DOHERTY DESIGN

**ON BEHALF OF OUR FIELD STAFF AND THE
PEOPLE WE ASSIST WORLDWIDE, THANK YOU.**